



GORDON JONES SIMMENTALS • SILVER LAKE FARMS

Full Fleckvieh & Red and Black Simmentals

welcome from Transcon Livestock

From us at Transcon we welcome you to the Prarie Partners Bull and Female Sale. On offer will be approximately 50 Bulls and 15 Females.

A person can run a set of wheels off a pick-up truck running up and down the roads from sale to sale sourcing herd bulls. The Prarie Partners sale has it all covered and in one place at the Killarney Auction Mart. From Fleckviehs to Reds and Blacks. Plus a set of Extra age bulls that should be very popular come sale day. I beleive there is a bull here that will work in any Purebred or Commercial operation.

Power bulls to calving ease type bulls....

Both the Marchant and Jones bull pens compliment each other and combine together quite nicely. On offer you will find a set of bulls that are very uniform in type, Bulls that are structurally sound and big footed and can get out and move. The bulls are big barreled and soft made. They have rib shape about them and have thickness of top and lower quarter.

Bulls that are super hairy and docile.

The set of open replacements coming from the Jones family are right from the heart of the replacement pen. Females that will go on and produce bulls like the ones on offer.

On behalf of the Marchant and Jones families and the Transcon Team we invite you to join us Tuesday March 16th at the Killarney Sales Barn. If you have any questions or inquiries on the cattle give us a call. We strongly suggest you contact the breeders to go to the farms ahead of the sale and have a look at the bulls and heifers. Or come to Killarney a day or two prior to the sale and view the offering.

Our Phones Are Always On....

Darren Paget, Transcon Livestock Corp



Jay Good
403-556-5563



Darren Paget
403-323-3985



Glenn Norton
780-542-0634



Cody Haney
403-559-8809

PRAIRIE PARTNERS BULL & FEMALE SALE

Tuesday March 16, 2021 Sale Time 1:00
Killarney Auction Mart Killarney, MB

SALES MANAGEMENT TEAM

Jay Good.....403.556.5563
Darren Paget.....403.323.3985
Glenn Norton.....780.542.0634
Cody Haney.....403.559.8809

SALE DAY PHONES

Gordon Jones.....204.825.7489
Clint Marchant.....204.825.8012
Andrea Bertholet.....204.851.6087
Wilf Davis.....204.841.0211
Killarney Auction Mart.....204.523.8477
Allan Munroe.....204.523.6161

AUCTIONEER

Ward Cutler.....204.851.2614

RINGMEN.....Cody Haney, Robert Lind

FIRST CLASS CATTLE MARKETING

Darnell Fornwald.....403.795.8030

SEATING

Due to COVID restrictions, sale day seating space will be limited at Killarney Auction Mart. Please contact one of the consigners or Allan Munroe to reserve your seat at the sale. We encourage you to view the bulls and heifers ahead of time and contact the sales management or bid online with DLMS.

VIDEOS

To view videos of the bulls visit ADB Livestock on YouTube or go to transconlivestock.com for a link.

You can also follow @PrairiePartners on Facebook for pictures, videos and sale updates. www.facebook.com/PrairiePartners

DLMS BROADCAST

D | L | M | S
www.dlms.ca

INTERNET BIDDING AVAILABLE
Mark Shologan **780.699.5082**
DLMS Purebred Team **780.991.3025**

WINTERING PROGRAM

Bulls can be returned back to sellers yard free of charge until May 1, 2021. After May 1, 2021 yardage of \$3.50/day will be charged and pick up is the responsibility of the buyer. Bulls being wintered by the seller must be insured by the new owner for loss of life or disability.

SIGHT UNSEEN BULL PURCHASE PLAN

If you are unable to attend the sale but are interested in bulls, give the consigners a call and they will personally go over the bulls and your program to recommend the bulls or females that would meet your needs in a professional and confidential manner.

TERMS

Bulls & Females will be sold under the terms set forth by the CSA. Terms of the sale are cash or cheque. Every animal sells to the highest bidder and in the case of disputes, the Auctioneer's decision will be final. Announcements from the auction block will take precedence over any printed matter. Current exchange rates will be announced sale day.

SEMEN

Breeders reserve the right to draw semen from any of the bulls on offer for in herd use only.

HEALTH

All animals in the sale have met all necessary health requirements. Cattle have been vaccinated for IBR, P1, BRSV, Blackleg and treated with Ivomec for parasites.

TRANSPORTATION

Free delivery up to 100 miles. Arrangements between buyer and seller beyond this. \$50 rebate on all bulls picked up sale day.

LIABILITY

All persons who attend this sale do so at their own risk. The Auctioneer, and owners assume no liability, legal or otherwise, for any accidents that might occur.

INSURANCE

Keystone Livestock Services will be on site sale day selling insurance. After the sale all bulls are housed at new owner's risk, we encourage you to insure your valuable purchases.

FOREIGN BUYERS

Out of country buyers will make settlement with Prairie Partners in Canadian funds at the March 16, 2021 exchange rate. Bulls/Females sold for export will be paid for in full prior to delivery. All expenses incurred for export, including transportation and health testing, will be the responsibility of the purchaser. We will assist and make arrangements for transportation, if necessary. Insurance must be purchased sale day.

GUARANTEE All cattle are 100%, fully guaranteed by seller.

75% of Prairie Partners customers are REPEAT customers!

At Killarney Auction Mart's largest feeder sale, over 70% sired by Prairie Partners bulls

PARTNERS POT OF GOLD INCENTIVE

Consigners will keep track of all customers who visit the yard prior to March 13th. All names will be entered into a random draw for a \$500 bull purchase credit. The draw will be made and winners name announced at the beginning of the sale. The credit is redeemable only on March 16, 2021. Rebate will not apply to heifer sales. Buyers do not have to be in attendance to win. Online purchases and purchases made by way of order buyer will qualify. For more information contact the breeders.

LIVESTOCK SUPPLIES **SHOP NEEDS**

You're at Home Here

Fueling farms **Feeding families** **Building communities**

Baldur, Crystal City, Cypress River, Glenboro, Homewood, Manitou, Mariapolis, Minto, Notre Dame, Oakbank, Pilot Mound, Souris, Swan Lake, St. Claude, St. Leon

PEMBINA RURAL MANITOBA CO-OP **CO-OP**

@pembinaconsumerscoop www.pembina-co-op.org 204-744-2228

welcome from
Gordon Jones Simmentals



GORDON JONES SIMMENTALS

Gordon & Lauren Jones

Baldur, Manitoba

home 204.535.2273 cell (call or text) 204.825.7489

email gjsimmentals@gmail.com website www.simmentalbreeders.ca

@PrairiePartners

Welcome to the 19th Annual Prairie Partners Bull & Female Sale. I hope everyone has been safe and well since we gathered together last March. It has been an interesting year, to say the least. Lauren and I are thankful that the farm and yard work has kept us busy, and we've enjoyed many drives around the countryside to pass the time. But, we are looking forward to a time when we can all gather together again for a proper visit.

After almost 40 years in the Simmental business and 19 sales, it's amazing that we are still finding ways to improve on last year. That's what we love about it! We are really proud of the offering of bulls we're bringing to this year's sale. They are a uniform group with great dispositions, lots of muscle, rib shape and tons of hair. It's a good cross section of red and blacks, calving ease and performance, and all with good EPDs. There's something here for everyone from the purebred breeder to a commercial herd just starting out.

The bulls and females are all sired by our Herdsires: Springcreek Irish, Scissors Creek Emblem, and PWK Denray. The females selected will all make great brood cows. We have built our herd around cattle that work, and these heifers will make great replacement females. These last few years we've only sold through

the Prairie Partners sale, so you know you're getting the top of our program.

We encourage everyone to come take a look at the offering at the farm prior to the sale. In these days of online purchasing it really is the best way to ensure you get exactly what you want. Our loyal customers have often joked that they didn't even need to come to the sale, that I always pick the one that will work for them, and although I'm humbled by that, I'd really rather we do it together!

If you can't make it to the farm, check out the videos, or stop by Killarney Auction Mart March 14th or 15th to view the sale cattle. Feel free to contact the Transcon sales staff if you have any questions. Darren has been through the pens and will be sure to help you out.

Thanks in advance to all our customers old and new. This fall at Killarney Auction Mart's largest feeder sale 70% of the cattle were off Prairie Partners progeny. Thanks for shopping local!

Gordon & Lauren

***Gordon
Jones
Simmentals***
Gordon & Lauren





lot 1

lot 1

JONESYS MR IRISH 5H

POLLED BLACK PUREBRED • BPG1335925 • WGAJ 5H • JAN 10, 2020

BW	AWW	AYW	CE	BW	WW	YW	MILK	MCE	MWW
80	787	1550	7.9	2.5	91.4	150.2	30.5	4.6	76.2

SPRINGCREEK HERITAGE 51X
 SPRINGCREEK IRISH 97C
 SPRINGCREEK LENA 18Z

MRL STERLING BLACK 138Z
JONESYS MS STERLING 5E
 JONESYS MS DANIELS 15C

SPRINGCREEK BLK TANK 99T
 SPRINGCREEK LINNE 49R
 RC CLUB KING 040R
 SPRINGCREEK LENA 138W
 LCHMN BRIGHT LIGHT L122L
 MRL MISS 403X
 MUIRHEADS JACK DANIELS50X
 JONESYS MS EXPO 15Z

Breeders take note - this is the type of calf we look for! This son of Springcreek Irish is as complete a calf as we have ever raised. An extremely well-balanced calf that catches your eye from front to back, top to bottom. Great depth of rib, long spined, huge hips and top. He's put together real nice. Add to that a moderate 80 lbs birth weight, the heaviest calf at weaning and yearling, above average EPDs, he's got a sterling black mama, and the list goes on an on. He is a curve bender. Our good friend, Wilf Davis, always says if a calf profiles every time you see him in the pen - he's made right.

Homo polled & colour test results pending

lot 2

JONESYS MR IRISH 7H

POLLED BLACK PUREBRED • BPG1339126 • WGAJ 7H • JAN 4, 2020

SPRINGCREEK HERITAGE 51X
 SPRINGCREEK IRISH 97C
 SPRINGCREEK LENA 18Z

JONESYS MR BRAVADO 41A
JONESYS MS BRAV 75E
 JONESYS MS XPO 75A

SPRINGCREEK BLK TANK 99T
 SPRINGCREEK LINNE 49R
 RC CLUB KING 040R
 SPRINGCREEK LENA 138W
 KS BRAVADO P68
 JONESYS MS BLACKOUT 41Y
 TRI-R X-PLOSIVE 5X
 LRS MS SHAMROCK 015K

BW	AWW	AYW	CE	BW	WW	YW	MILK	MCE	MWW
75	690	1244	9.3	1.2	76.7	113.1	29	6.7	67.4

This fellow has good length, a smooth front, and with a moderate 75 lbs birth weight we believe he could work well on some heifers. His dam is a real nice uddered Bravado female. 9.1 CE numbers and above average EPDs in every category.

Homo polled & colour test results pending



lot 2



This fellow has as square a hip and butt end as any bull in the pen. Wide top, lots of spring of rib, and a super hair coat as well. His Jack Daniels dam did an excellent job on him. If you want to raise some top-notch steers, find this fellow! He comes from a great cow family.

JONESYS MR IRISH 81H

lot 3

POLLED BLACK PUREBRED • BPG1335918 • WGAJ 81H • JAN 21, 2020

SPRINGCREEK HERITAGE 51X
SPRINGCREEK IRISH 97C
SPRINGCREEK LENA 18Z

MUIRHEADS JACK DANIELS50X
JONESYS MISS JD 80B
WGAJ MS BLACK NIKI 8N

SPRINGCREEK BLK TANK 99T
SPRINGCREEK LINNE 49R
RC CLUB KING 040R
SPRINGCREEK LENA 138W
WHEATLAND BULL 680S
MUIRHEADS 125S
BLACK POWER 27J
DESS KALI 8L

BW	AWW	AYW	CE	BW	WW	YW	MILK	MCE	MWW
102	715	1373	2.4	6.6	84.4	129.1	28.4	1.1	70.6

JONESYS MR IRISH 80H

lot 4

POLLED BLACK PUREBRED • BPG1336574 • WGAJ 80H • JAN 25, 2020

SPRINGCREEK HERITAGE 51X
SPRINGCREEK IRISH 97C
SPRINGCREEK LENA 18Z

JHSN BLACKOUT 55U
JONESYS MS BLACKOUT 80Z
WGAJ MS BLACK NIKI 8N

SPRINGCREEK BLK TANK 99T
SPRINGCREEK LINNE 49R
RC CLUB KING 040R
SPRINGCREEK LENA 138W
PWK POWERHOUSE 77P
MILESTONE FF ELLY 55R
BLACK POWER 27J
DESS KALI 8L

BW	AWW	AYW	CE	BW	WW	YW	MILK	MCE	MWW
93	663	1261	6.1	4	75.8	115	28.9	4.4	66.8

80H has got a great Blackout dam. She has been a top producer in our herd for years. He's a maternal brother to 81H, who is a stout and soggy bull himself. If you want to build a herd, keep every female you get off this guy. He will sire a great group of steers as well. A full brother sold to Holodrayga Bros. at last year's sale.



lot 5 JONESYS MR IRISH VISION 26H

POLLED BLACK PUREBRED • BPG1336365 • WGAJ 26H • FEB 1, 2020

SPRINGCREEK HERITAGE 51X
SPRINGCREEK IRISH 97C
 SPRINGCREEK LENA 18Z

MR CCF VISION
JONESYS MISS VISION 62D
 JONESYS MISS JD 61B

SPRINGCREEK BLK TANK 99T
 SPRINGCREEK LINNE 49R
 RC CLUB KING 040R
 SPRINGCREEK LENA 138W
 MR NLC UPGRADE U8676
 GCF MISS ELSA
 MUIRHEADS JACK DANIELS50X
 MISS BLACK SHOT 61P

BW	AWW	AYW	CE	BW	WW	YW	MILK	MCE	MWW
95	779	1385	6.2	3.6	88	131.4	25.3	3.2	69.3

Deep, soggy, stout, big barrelled, huge hip – these are all words that describe 26H. He ticks all the boxes. If you want to put pounds on your calves this fellow will surely be a fit. His Vision dam has a beautiful udder and is a super sweet female.

Homo polled & colour test results pending



lot 6 JONESYS MR IRISH 92H

POLLED BLACK PUREBRED • BPG1336385 • WGAJ 92H • MAR 1, 2020

SPRINGCREEK HERITAGE 51X
SPRINGCREEK IRISH 97C
 SPRINGCREEK LENA 18Z

SPRINGCREEK SHOOTER 112B
JONESYS MISS SHOOTER 91D
 JONESYS MS 1ST CHOICE 91A

SPRINGCREEK BLK TANK 99T
 SPRINGCREEK LINNE 49R
 RC CLUB KING 040R
 SPRINGCREEK LENA 138W
 SPRINGCREEKWALLBANGER 11Z
 SPRINGCREEK MISTRESS 99X
 MRL FIRST CHOICE 6Y
 JONESYS POWERLINE 9X

BW	AWW	AYW	CE	BW	WW	YW	MILK	MCE	MWW
105	762	1509	2.1	6.6	88.7	142.1	26.9	1.2	71.3

Sired again by Springcreek Irish, 92H was our 2nd highest gaining bull. He is super deep, soggy, with a big hip and lots of spring of rib. He's got a great hair coat. The's the "All-in-one" package! His shooter dam is putting her mark on our herd. He also has a maternal sister in the sale. Take a look at his birth date – March 1st – and he doesn't fall behind this pen at all. If pounds are your goal this guy's performance will push down the scales. Don't miss him sale day!



lot 7 JONESYS MR IRISH 63H

POLLED BLACK PUREBRED • BPG1340421 • WGAJ 63H • JAN 18, 2020

SPRINGCREEK HERITAGE 51X
SPRINGCREEK IRISH 97C
 SPRINGCREEK LENA 18Z

MUIRHEADS JACK DANIELS50X
JONESYS MS JD 63A
 WINDMILL MS DYNAMITE 15W

SPRINGCREEK BLK TANK 99T
 SPRINGCREEK LINNE 49R
 RC CLUB KING 040R
 SPRINGCREEK LENA 138W
 WHEATLAND BULL 680S
 MUIRHEADS 125S
 BLCC MR DYNAMITE 2S
 WINDMILL MS BANDIT 48L

BW	AWW	AYW	CE	BW	WW	YW	MILK	MCE	MWW
93	618	1292	4.2	4.6	74.4	115.9	23.1	2.3	60.3

This Irish calf is put together in a perfectly balanced package. Lots of muscle and rib shape. Great hair with a nice birth weight in a moderate frame. His Jack Daniels dam has the nickname "Tank" at our place. It's the best way to describe her. He won't disappoint you!





JONESYS MR ODIN 52H

lot 8

TWIN • SCURR POLLED BLACK PUREBRED • BSG1336353 • WGAJ 52H • JAN 19, 2020

BOUNDARY ODIN 103Z
PWK DENRAY 61A 60D
 PWK MS VELVET 16X 61A

OLF ODIN U5
 BOUNDARY STORM 70X
 MORE'S TANK 108Y
 DOWNHILL MS VELVET 16X
 TNT DYNAMITE BLACK L137
 BBN MS BLACK LADY 28H
 ANCHOR D IMAX 250Y
 BLCC MISS 54P 382Y

TH BLACK EDITION 8R
K&S CARLA 452C
 MRL MISS 3452A

BW	AWW	AYW	CE	BW	VWV	YW	MILK	MCE	MWW
88	684	1238	10.4	2.5	68.9	105.3	35.3	6.4	69.8

This calf has a great spring of rib and a big square hip and top. He's deep, but in a moderate frame. This soggy fellow has had a lot of friends already. He's got nice CE numbers and his dam is a ½ fleck, black female we purchased from Kelly Hansen at Shades a few years ago. This touch of fleck makes him extra special!

lot 8



JONESYS MR ODIN 51H

lot 9

POLLED BLACK PUREBRED • BPG1336356 • WGAJ 51H • JAN 18, 2020

BOUNDARY ODIN 103Z
PWK DENRAY 61A 60D
 PWK MS VELVET 16X 61A

OLF ODIN U5
 BOUNDARY STORM 70X
 MORE'S TANK 108Y
 DOWNHILL MS VELVET 16X
 WHEATLAND BULL 680S
 MUIRHEADS 125S
 TRI-R X-PLOSIVE 5X
 TBSF LINNEA 15L

MUIRHEADS JACK DANIELS50X
JONESYS MS DANIELS 15C
 JONESYS MS EXPO 15Z

BW	AWW	AYW	CE	BW	VWV	YW	MILK	MCE	MWW
88	668	1364	7	3.5	73.6	122.6	34.1	3.4	70.9

This fellow will catch your eye! He's soggy, stout, deep ribbed, with a big hip and tons of hair. Lots of great pedigree here, off our Workman Bros. Denray Bull and a Muirhead Jack Daniels female that goes back to a foundation black cow family on our farm. She might not be the biggest cow but when she raises a calf like this – clearly something's working. A full brother sold to Black Hawk Angus last year.

lot 9



JONESSYS MR ODIN 3H

lot 10

SCURR POLLED BLACK PUREBRED • BSG1336565 • WGAJ 3H • JAN 30, 2020

BOUNDARY ODIN 103Z
PWK DENRAY 61A 60D
 PWK MS VELVET 16X 61A

OLF ODIN U5
 BOUNDARY STORM 70X
 MORE'S TANK 108Y
 DOWNHILL MS VELVET 16X
 PWK POWERHOUSE 77P
 MILESTONE FF ELLY 55R
 TBSF UNIVERSAL STORM 33G
 CIRCLE T MISS 13A

JHSN BLACKOUT 55U
JONESYS MS BLACKOUT 3Y
 WGAJ UNIVERAL LADY 3M

BW	AWW	AYW	CE	BW	VWV	YW	MILK	MCE	MWW
88	736	1282	8.4	3.8	68.2	97.3	38.1	5.1	72.2

Here's a baldy with a little more frame. He will stretch out your calves and put some extra rib in them to produce a great group of steers. The heifers will be keepers too! The Denray females make great mama cows. His red blaze faced dam always gives us a blaze, so he might just work if you're looking for that money stripe! A half brother sold to Stewart Farms last year.

lot 10



Sired by Scissors Creek Emblem, the dark red performance bull we purchased a couple of years ago. This fellow ticks off all the boxes. Polled, depth of rib, smooth front shoulder, good muscle shape, and a moderate birth weight all in a dark red package. He's off a dark red Shooter x Full Figures dam. This calf will produce a great set of calves. When you visit the farm we'll show you his full sister as a bred heifer!
Homo polled test result pending

lot **11** **JONESYS MR EMBLEM 24H**

POLLED PUREBRED • PG1336378 • WGAJ 24H • JAN 13, 2020

SVS PLATINUM 419B
SCISSORS EMBLEM 76E
SCISSORS KERRI 21U

KUNTZ SUPER DUTY 4Y
REMINGTON MS RED ESSENCE
MUIRHEAD'S KOSMO 27N
SCISSORS SHANA 22S

SPRINGCREEK SHOOTER 112B
JONESYS MISS SHOOTER 24D
JONESYS MISS FIGURES 28Y

SPRINGCREEKWALLBANGER 11Z
SPRINGCREEK MISTRESS 99X
3C FULL FIGURES C288 BLK
JONESYS MS BEEF 28W

BW	AWW	AYW	CE	BW	WW	YW	MILK	MCE	MWW
88	749	1309	7	3.5	77.4	108.1	28.8	2.2	67.5

Scissors Creek Emblem sired this dark red meat machine. He's long spined, big hipped and has a wide top. He's a real good calf with a moderate birth weight off a MRL First Choice female going back to a MRL Turbo red blaze grand dam. He might have come in small, but he was the highest gaining red calf in the pen when we did yearling weights. Sit back and watch his steers grow!
Homo polled test result pending

lot **12** **JONESYS MR EMBLEM 9H**

POLLED PUREBRED • PG1336406 • WGAJ 9H • JAN 15, 2020

SVS PLATINUM 419B
SCISSORS EMBLEM 76E
SCISSORS KERRI 21U

KUNTZ SUPER DUTY 4Y
REMINGTON MS RED ESSENCE
MUIRHEAD'S KOSMO 27N
SCISSORS SHANA 22S

MRL FIRST CHOICE 6Y
JONESYS MS TOP CHOICE 90E
MRL MISS 509X

TH BLACK EDITION 8R
MRL MISS 659U
MRL TURBO 96S
MRL MISS 174L

BW	AWW	AYW	CE	BW	WW	YW	MILK	MCE	MWW
85	679	1353	8.3	1.9	73.4	107.8	25.9	4.4	62.6





JONESYS MR ODIN 56H

lot **13**

POLLED PUREBRED • PG1336562 • WGAJ 56H • JAN 24, 2020

BOUNDARY ODIN 103Z
PWK DENRAY 61A 60D
PWK MS VELVET 16X 61A

OLF ODIN US
BOUNDARY STORM 70X
MORE'S TANK 108Y
DOWNHILL MS VELVET 16X

TNT TOP GUN R244
BERTS MS NATIONAL 56X
JONESYS SONNET 73S

TNT GUNNER N208
TNT MISS SADIE M68
ASM BAR SAM 127L
MISS UNIVERSE 74K

BW	AWW	AYW	CE	BW	VWV	YW	MILK	MCE	MWW
100	715	1366	7.3	4.8	80.4	123.3	29	3.5	69.2

Here's a powerful red bull sired by PWK Denray, a bull we purchased from Workman's. He has good frame, tons of muscle, nice rib shape and good length of spine. His dam is a soggy deep Bert's NR female. She is dark red with tons of capacity. He will make a great package of steers that will push down the scales. Check him out!



JONESYS MR EMBLEM 98H

lot **14**

POLLED PUREBRED • PG1336557 • WGAJ 98H • FEB 1, 2020

SVS PLATINUM 419B
SCISSORS EMBLEM 76E
SCISSORS KERRI 21U

KUNTZ SUPER DUTY 4Y
REMINGTON MS RED ESSENCE
MUIRHEAD'S KOSMO 27N
SCISSORS SHANA 22S

HOOKS SHEAR FORCE 38K
JONESYS MS FORCE 1W
JONESYS MS TEMPEST 18T

NICHOLS LEGACY G151
C&D TRACY
WGAJ FIGURES IT OUT506M
TRI-R ROSETTE 18R

BW	AWW	AYW	CE	BW	VWV	YW	MILK	MCE	MWW
90	789	1424	11.6	0.7	79.2	108.2	30.1	4.4	69.7

Here's the longest spined calf in the pen. He's so dark he's almost black. He's got a diamond on his forehead. Smooth up front, wide top, good spring of rib and he's got a good Shear Force blazed faced dam. He's got a moderate birth weight and ton of maternal traits. Great set of EPD's with a milk # of 30. Keep every female off this bull!



JONESYS MR EMBLEM 42H

lot **15**

POLLED PUREBRED • PG1336362 • WGAJ 42H • JAN 27, 2020

SVS PLATINUM 419B
SCISSORS EMBLEM 76E
SCISSORS KERRI 21U

KUNTZ SUPER DUTY 4Y
REMINGTON MS RED ESSENCE
MUIRHEAD'S KOSMO 27N
SCISSORS SHANA 22S

MRL FIRST CHOICE 6Y
JONESYS MS CHOICE 44C
JONESYS MS BEEFMAKER 144X

TH BLACK EDITION 8R
MRL MISS 659U
WS BEEF MAKER R13
JONESYS MS UTILIZE 14U

BW	AWW	AYW	CE	BW	VWV	YW	MILK	MCE	MWW
108	762	1368	4.9	5.2	82.8	113.4	30	1.8	71.4

Another Emblem calf with tons of muscle, rib and lots of hair. He's good and balanced and has a pedigree that will pump out a great set of calves. His dam is a great First Choice female that goes back to one of our foundation red cows. Evidence is in his +30 milk EPD. Homo polled test result pending



Haun is a soggy meat machine that has lots of muscle and rib shape, yet he's smooth enough he could be used on some heifers. His dam is owned by our Grandkids, Abby, Norah & Sam. "Anna" is keeping up with her sister "Elsa" who had a heifer bull in the sale last year purchased by the Cuthberts at Glenora. This Feb calf should catch someone's eye sale day. Support the kids' college fund!

lot 16 JONESYS MR EMBLEM HAUN 72H

POLLED PUREBRED • PG1339125 • WGAJ 72H • FEB 6, 2020

SVS PLATINUM 419B
SCISSORS EMBLEM 76E
SCISSORS KERRI 21U

MRL FIRST CHOICE 6Y
JONESYS MS AWWNA 72E
JONESYS MISS DYNO 51Y

KUNTZ SUPER DUTY 4Y
REMINGTON MS RED ESSENCE
MUIRHEAD'S KOSMO 27N
SCISSORS SHANA 22S
TH BLACK EDITION 8R
MRL MISS 659U
KWA RED DYNO 68S
JONESY'S RIPPLE 51R

BW	AWW	AYW	CE	BW	WW	YW	MILK	MCE	MWW
90	686	1337	6.6	3.5	71.6	99.7	23.9	3.2	59.7

lot 17 JONESYS MR EMBLEM 71H

POLLED PUREBRED • PG1336404 • WGAJ 71H • JAN 26, 2020

SVS PLATINUM 419B
SCISSORS EMBLEM 76E
SCISSORS KERRI 21U

SRH DREAM WEAVER 11Z
JONESYS MS DREAM FORCE 71E
JONESYS MS FORCE 1W

KUNTZ SUPER DUTY 4Y
REMINGTON MS RED ESSENCE
MUIRHEAD'S KOSMO 27N
SCISSORS SHANA 22S
LFE PLAYMAKER 447X
PERKS MADGE 184T
HOOKS SHEAR FORCE 38K
JONESYS MS TEMPEST 18T

BW	AWW	AYW	CE	BW	WW	YW	MILK	MCE	MWW
70	652	1220	12.2	-0.7	67.7	90.1	28.5	5.3	62.4

True HEIFER BULL here! This guy won't disappoint. He's smooth up front and has a moderate 70 lb birth weight. With a CE of 12.2 he's above average. His Dream Weaver dam is moderate and smooth and goes back to our good old Shear Force cow 1W, who is the dam of lot 14. He's not the biggest bull in the pen, but you will sleep easy with him in your heifer pen.





lot 18 JONESYS MISS EMBLEM 82H

POLLED PUREBRED • PG1336566 • WGAJ 82H • JAN 21, 2020

SVS PLATINUM 419B
SCISSORS EMBLEM 76E
 SCISSORS KERRI 21U

KUNTZ SUPER DUTY 4Y
 REMINGTON MS RED ESSENCE
 MUIRHEAD'S KOSMO 27N
 SCISSORS SHANA 22S

3C FULL FIGURES C288 BLK
JONESYS MISS FIGURES 28Y
 JONESYS MS BEEF 28W

EMMONS BLACK HERCULES
 3C DANMARKA 0922 BLKZ
 JONESY'S PREMIER BEEF 1P
 WGAJ MS BLACK NIKI 8N

BW	AWW	AYW	CE	BW	VWV	YW	MILK	MCE	MWW
95	667	929	6.8	4.7	82.9	117	27.4	2.6	68.9

Sired by Scissors Creek Emblem (dark red) and dam sire is Full Figures (dark cherry red). This is a well-balanced female with lots of maternal traits in her pedigree. She will make a great brood cow.



lot 19 JONESYS MISS EMBLEM 41H

POLLED PUREBRED • PG1336567 • WGAJ 41H • JAN 13, 2020

SVS PLATINUM 419B
SCISSORS EMBLEM 76E
 SCISSORS KERRI 21U

KUNTZ SUPER DUTY 4Y
 REMINGTON MS RED ESSENCE
 MUIRHEAD'S KOSMO 27N
 SCISSORS SHANA 22S

JHNSN BLACKOUT 55U
JONESYS MS BLACKOUT 41Y
 JONESYS MS FORCE 1W

PWK POWERHOUSE 77P
 MILESTONE FF ELLY 55R
 HOOKS SHEAR FORCE 38K
 JONESYS MS TEMPEST 18T

BW	AWW	AYW	CE	BW	VWV	YW	MILK	MCE	MWW
80	560	747	12.1	0	66.8	93.6	29.1	5.4	62.5

Sired by Scissors Creek Emblem (dark red) and dam sire is Blackout (dark cherry red). Great cow family in this pedigree. She is a ½ sister to our Jonesys Bravado bull. He was used in our heifer pen for years. She will make a mama cow!



lot 20 JONESYS MISS EMBLEM 1H

POLLED PUREBRED • PG1336389 • WGAJ 1H • JAN 15, 2020

SVS PLATINUM 419B
SCISSORS EMBLEM 76E
 SCISSORS KERRI 21U

KUNTZ SUPER DUTY 4Y
 REMINGTON MS RED ESSENCE
 MUIRHEAD'S KOSMO 27N
 SCISSORS SHANA 22S

MRL FIRST CHOICE 6Y
JONESYS MS CHOICE 31E
 BERTS MS BROOKLYN 3B

TH BLACK EDITION 8R
 MRL MISS 659U
 TRAXS RUSHMORE X103
 OAKVIEW MISS WHITNEY 38W

BW	AWW	AYW	CE	BW	VWV	YW	MILK	MCE	MWW
80	592	795	8.2	2.2	72.3	101.7	23.6	4.6	59.8

Sired by Scissors Creek Emblem (dark red) and dam sire is MRL First Choice. She's a super sweet heifer with a great cow in her background purchased from Bert's NR. We have kept every female off this cow family to date and they have all been great. Here is your first chance to buy one!

JONESYS MISS ODIN 14H

lot **21**

POLLED PUREBRED • PG1336420 • WGAJ 14H • JAN 29, 2020

BOUNDARY ODIN 103Z
PWK DENRAY 61A 60D
 PWK MS VELVET 16X 61A

OLF ODIN U5
 BOUNDARY STORM 70X
 MORE'S TANK 108Y
 DOWNHILL MS VELVET 16X
 TNT DYNAMITE BLACK L137
 MISS ARNOLD J1014
 ASM BAR SAM 127L
 MISS WILDCAT 4K

KWA RED DYNO 68S
JONESYS MS UTILIZE 14U
 WGAJ MS SAMSTORM 4N

BW	AWW	AYW	CE	BW	WW	YW	MILK	MCE	MWW
105	726	936	6.3	5.1	80.6	117.9	34.2	3.5	74.5

Sired by PWK Denray 60D (black) and dam sire is KWA Red Dyno (red). She's off one of our foundation females (14U) who has produced many bulls who have sold at this sale and we have many of her daughters in our herd. She was our heaviest heifer at weaning.



lot **21**

JONESYS MISS EMBLEM 94H

lot **22**

POLLED PUREBRED • PG1336569 • WGAJ 94H • JAN 18, 2020

SVS PLATINUM 419B
SCISSORS EMBLEM 76E
 SCISSORS KERRI 21U

KUNTZ SUPER DUTY 4Y
 REMINGTON MS RED ESSENCE
 MUIRHEAD'S KOSMO 27N
 SCISSORS SHANA 22S
 THSF FREEDOM 300N
 JDJ MISS MACHO 53P
 ASM BAR SAM 127L
 MISS WILDCAT 4K

KNK/CRSR RED BULL 53T
JONESYS MISS RED 94Y
 WGAJ MS SAMSTORM 4N

BW	AWW	AYW	CE	BW	WW	YW	MILK	MCE	MWW
98	619	790	4.3	4.9	77.7	110.1	22.5	1	61.4

Sire is Scissors Creek Emblem (dark red) and dam sire is Red Bull 53T (dark red). This heifer also goes back to our 4N cow family. She is a maternal sister to 14H. They would make a nice pair of heifers and they will produce for you!



lot **22**

JONEYS MISS IRISH 77H

lot **23**

POLLED BLACK PUREBRED • BPG1342655 • WGAJ 77H • JAN 27, 2020

SPRINGCREEK HERITAGE 51X
SPRINGCREEK IRISH 97C
 SPRINGCREEK LENA 18Z

SPRINGCREEK BLK TANK 99T
 SPRINGCREEK LINNE 49R
 RC CLUB KING 040R
 SPRINGCREEK LENA 138W
 KS BRAVADO P68
 JONESYS MS BLACKOUT 41Y
 WGAJ FIGURES IT OUT506M
 WINDMILL MS BLK ELDANDI

JONESYS MR BRAVADO 41A
JONESYS MS BRAVADO 77E
 JONESYS MS UMATCHED 78U

BW	AWW	AYW	CE	BW	WW	YW	MILK	MCE	MWW
82	686	880	8.7	2	79.3	116	28.5	5.7	68.2

Sire is Springcreek Irish (homo black) and dam sire is Jonesys Bravado (black). A double black heifer in a sweet made package. She will follow in her mother's and granddam's footsteps and make a great mama cow.



lot **23**



JONESYS MISS ODIN 43H

lot **24**

POLLED BLACK PUREBRED • BPG1336571 • WGAJ 43H • JAN 20, 2020

BOUNDARY ODIN 103Z
PWK DENRAY 61A 60D
PWK MS VELVET 16X 61A

MUIRHEADS JACK DANIELS50X
JONESYS MS JD 43Z
TESS MS BLACK 430P

OLF ODIN U5
BOUNDARY STORM 70X
MORE'S TANK 108Y
DOWNHILL MS VELVET 16X
WHEATLAND BULL 680S
MUIRHEADS 125S
BTS POWERBALL K016
TESS MS RED 140M

BW	AWW	AYW	CE	BW	VWV	YW	MILK	MCE	MWW
90	656	992	6.9	4.5	84	133.6	32.7	3.2	74.7

Sire is PWK Denray (black) and dam sire is Muirhead's Jack Daniels (black). This heifer's pedigree goes back to a Tessier female we purchased at Shades of the Prairies. Check her out!



JONESYS MSS IRISH 45H

lot **25**

POLLED BLACK PUREBRED • BPG1335917 • WGAJ 45H • JAN 26, 2020

SPRINGCREEK HERITAGE 51X
SPRINGCREEK IRISH 97C
SPRINGCREEK LENA 18Z

MUIRHEADS JACK DANIELS50X
JONESYS MISS JD 15B
TBSF LINNEA 15L

SPRINGCREEK BLK TANK 99T
SPRINGCREEK LINNE 49R
RC CLUB KING 040R
SPRINGCREEK LENA 138W
WHEATLAND BULL 680S
MUIRHEADS 125S
DS BLACK ZINGER 141B
WINDMILL MAGPIE 121H

BW	AWW	AYW	CE	BW	VWV	YW	MILK	MCE	MWW
88	648	880	4.9	3.8	74.2	116.2	26.9	2.6	64

Sire Springcreek Irish (homo black) and dam sire is Muirhead's Jack Daniels (homo black). Her pedigree goes back to the Twin Butte 15L cow. Honestly, it's hard for us to let this girl leave. This cow family has a flat out awesome track record around here. Here's your chance to get a piece of that program!



JONESYS MS IRISH 47H

lot **26**

POLLED BLACK PUREBRED • BPG1336358 • WGAJ 47H • FEB 15, 2020

SPRINGCREEK HERITAGE 51X
SPRINGCREEK IRISH 97C
SPRINGCREEK LENA 18Z

TRI-R X-PLOSIVE 5X
JONESYS MS XPO 47C
JONESYS RUBY RED 47R

SPRINGCREEK BLK TANK 99T
SPRINGCREEK LINNE 49R
RC CLUB KING 040R
SPRINGCREEK LENA 138W
REMINGTON ON TARGET 2S
MADER P BLACKGOLD 110S
WGAJ MR CISCO ZINGER 15N
WGAJ MS RED NETWORK 74N

BW	AWW	AYW	CE	BW	VWV	YW	MILK	MCE	MWW
95	649	911	2.4	5.9	85.6	133.9	25.9	1.5	68.7

Sire Springcreek Irish (homo black) and dam sire Tri-R X-plosive (black). Here's a real sweet, complete heifer with a great cow family to back it up.

JONESYS MS ODIN 64H

lot **27**

POLLED BLACK PUREBRED • BPG1336402 • WGAJ 64H • JAN 21, 2020

BOUNDARY ODIN 103Z
PWK DENRAY 61A 60D
 PWK MS VELVET 16X 61A

OLF ODIN U5
 BOUNDARY STORM 70X
 MORE'S TANK 108Y
 DOWNHILL MS VELVET 16X
 TH BLACK EDITION 8R
 MRL MISS 659U
 WHEATLAND RED TEDDY 457P
 WGAJ JONESY'S NEON 24N

MRL FIRST CHOICE 6Y
JONESYS MS CHOICE 64E
 ACS DOUBLE UP 864U

BW	AWW	AYW	CE	BW	WW	YW	MILK	MCE	MWW
80	616	818	9.5	2.3	66.4	98.7	28.8	6.0	62.0

Sire PWK Denray (black) and dam sire MRL First Choice (solid black). This is a moderate framed heifer that is the complete package like her mother and granddam. Her granddam was purchased from Arrow Creek Simmentals at Shades and to say she is Lauren's pet is an understatement. I'm not going to lie, folks, it took some arm twisting to let you have a chance at this heifer!



JONESYS MISS ODIN 15H

lot **28**

POLLED BLACK PUREBRED • BPG1336572 • WGAJ 15H • JAN 31, 2020

BOUNDARY ODIN 103Z
PWK DENRAY 61A 60D
 PWK MS VELVET 16X 61A

OLF ODIN U5
 BOUNDARY STORM 70X
 MORE'S TANK 108Y
 DOWNHILL MS VELVET 16X
 REMINGTON ON TARGET 2S
 MADER P BLACKGOLD 110S
 DS BLACK ZINGER 141B
 WINDMILL MAGPIE 121H

TRI-R X-PLOSIVE 5X
JONESYS MS EXPO 15Z
 TBSF LINNEA 15L

BW	AWW	AYW	CE	BW	WW	YW	MILK	MCE	MWW
90	621	883	5.3	4.8	78.4	128	30.2	2.9	69.4

Sire PWK Denray (black) and dam sire is Tri-R X-Plosive (black). Another heifer that goes back to our foundation black cow, Twin Butte 15L. She's a super sweet heifer. This is the one that I had to give up to match Lauren offering up 64H. 15H is my pick to make a mama cow. She might not be biggest, but might raise the best!



JONESYS MS IRISH 25H

lot **29**

POLLED BLACK PUREBRED • BPG1335920 • WGAJ 25H • FEB 21, 2020

SPRINGCREEK HERITAGE 51X
SPRINGCREEK IRISH 97C
 SPRINGCREEK LENA 18Z

SPRINGCREEK BLK TANK 99T
 SPRINGCREEK LINNE 49R
 RC CLUB KING 040R
 SPRINGCREEK LENA 138W
 WHEATLAND BULL 680S
 MUIRHEADS 125S
 KENCO/MF POWERLINE 204L
 JONESYS MS PREMIER BEEF

MUIRHEADS JACK DANIELS50X
JONESYS MISS JD 25B
 JONESYS MS POWERLINE 25Y

BW	AWW	AYW	CE	BW	WW	YW	MILK	MCE	MWW
90	625	782	4.4	4.4	75.9	115.2	30.4	2.4	68.4

Sire Springcreek Irish (homo black) and dam sire is Muirhead's Jack Daniels (homo black). She's not the biggest heifer in the pen, but look at her age. She's the youngest of the group and has a great cow family to back her up. You heard it here first, this could be the sleeper of the heifer sale!



welcome from
Silver Lake Farms



SILVER LAKE FARMS

Clint Marchant & Andrea Bertholet

Cartwright, Manitoba

Clint **204.825.8012** • Andrea **204.851.6087**

email adbertholet@hotmail.com

Welcome to the 2021 Prairie Partners Bull Sale! We are happy to be working with the Jones family for the seventh year. We are excited to bring this great selection of bulls for you including 4 Extra Age bulls from our growing fall calving program. In our fleck division, we have a strong offering from a few different sires, power and performance bulls to some good heifer bull prospects. Moving into our reds and blacks, we feel they are possibly the most powerful set we have produced.

We are pleased to offer our Silver Lake Bull Warranty again this

year. Please contact us for more details about details.

Bulls have been coat color, diluter and polled tested, results will be available prior to sale. We would like to retain the right to draw semen for in-herd use only on any of the bulls in our offering.

Feel free to give us a call or better yet stop in and check them out yourself! The coffee is always on!

Clint, Andrea, Hadley & Lane





lot **30**

SILVER LAKE GOLIATH 1912G

POLLED PUREBRED • UNR1342754 • MARC1912G • SEPT 2, 2019

BW	Sept5W	Dec3W	CE	BW	WW	YW	MILK	MCE	MWW
98	1204	1580	2.6	5.8	69.1	97.4	32.6	2.3	67.2

SILVER LAKE CEASAR 100C
TCM TRI-STAR CEASAR 17E
KOP MS WALKER 66A

HARVIE MOONSHINE 32Z
SILVER LAKE VIOLET 229B
SILVERLAKE VIOLET

R PLUS PRAIRIE FIRE
KOP MS TRACKER 189X
TWIN-CHIEF WALKER 21W
KOPS MS BENGIE 72R
HARVIE JDF WALLBANGER111X
HARVIE MS TRUFFLE 35X
G-SEVEN MR 54P
CAMP PETTICOAT 29P

This bull is well balanced and smooth made, with tremendous capacity, plenty of natural muscling and that extra length of body. He will turn into one of those “no nonsense” herd bulls that will sire calves that calve easy, get up and grow like hell! The extra age of this fall born bull is an added bonus!

lot **31**

SILVER LAKE GARRISON 1918G

POLLED PERCENTAGE • UNR1342756 • MARC1918G • SEPT 8, 2019

SILVER LAKE CEASAR 100C
TCM TRI-STAR CEASAR 17E
KOP MS WALKER 66A

HOOKS SHEAR FORCE 38K
MAPLE LAKE ANN 2A
ANGUS/ANGUS

R PLUS PRAIRIE FIRE
KOP MS TRACKER 189X
TWIN-CHIEF WALKER 21W
KOPS MS BENGIE 72R
NICHOLS LEGACY G151
C&D TRACY

BW	Sept5W	Dec3W	CE	BW	WW	YW	MILK	MCE	MWW
95	1096	1420	8.9	2.2	70.9	105.6	28.5	6	64

This registered $\frac{3}{4}$ Simmental bull is an extra age bull that will go out a cover extra cows. He is a rugged, dark red and deep sided bull.



lot **31**



lot **32**

SILVER LAKE GALAXY 1927G

POLLED BLACK PUREBRED • BPG1342755 • MARC 1927G • SEPT 15, 2019

BW	Sept5W	Dec3W	CE	BW	WW	YW	MILK	MCE	MWW
90	1133	1580	8	3.4	75.6	108.5	30.3	6.5	68.1

NCB COBRA 47Y
DOUBLE BAR D COBRA 506A
 DOUBLE BAR D BLK ANGEL 43

CHERRY CREEK CANON 12Y
SILVERLAKE TALLY 180A
 SILVERLAKE TALLY

LFE VIPER 455U
 NCB MISS DREAM 22T
 WHEATLAND RED HUMMER 608S
 DOUBLE BAR D ANGEL 94
 CFFS ROMULUS 335S
 IPU MS RHONDA 81R
 BAR 5 SA EVAN 440L
 NEW TREND MARITA 12N

A powerhouse Cobra son that is the full package. He is long, deep sided, wide topped, heavy quartered, large testicles, has a great temperament and a nice thick hair coat. He will sire an excellent set of male and female progeny that feedlots pay premium for!



lot **33** SILVER LAKE GLOBETROTTER 979G

POLLED BLACK PUREBRED • BPG1342800 • MARC 979G • DEC 12, 2019

NCB COBRA 47Y
DOUBLE BAR D COBRA 506A
 DOUBLE BAR D BLK ANGEL 43

HARVIE MOONSHINE 32Z
SILVER LAKE TALLY 1722E
 SILVERLAKE TALLY 180A

LFE VIPER 455U
 NCB MISS DREAM 22T
 WHEATLAND RED HUMMER 608S
 DOUBLE BAR D ANGEL 94
 HARVIE JDF WALLBANGER111X
 HARVIE MS TRUFFLE 35X
 CHERRY CREEK CANON 12Y
 SILVERLAKE TALLY

BW	Sept5W	Dec3W	CE	BW	WW	YW	MILK	MCE	MWW
85	940	1390	8.3	3	82.7	124.2	27.7	5.5	69.1

This flashy white faced Cobra son is long spined and square hipped. He has a moderate birth weight, with a quiet nature and good hair. Here is a bull that will add pounds, appeal and value to his calves. Plus, he has a pedigree that should leave herd builder type females.

Harpoon is a bull with lots of performance, extra capacity, a nice big foot, structurally correct, soggy, wide topped bull with that dark red hair coat. This powerful Tycoon son is no fluke as his dam is a full sister to MARC 100D which produced an \$18,000 bull at Spring Creek Simmentals last spring! Big time herdsire here backed by a proven cow family.



SVS TYCOON 841F SIRE OF LOT 34



MARC 100D MATERNAL SISTER TO LOT 34



lot 34

lot **34** **SILVER LAKE HARPOON 23H**

POLLED PUREBRED • PG1339825 • MARC 23H • JAN 4, 2020

BW	Sept 5W	AYW	CE	BW	YW	YW	MILK	MCE	MWW
91	850	1330	8.1	2.9	88.2	130.5	31.8	5.1	75.9

SVS BROOKS 669D
SVS TYCOON 841F
SVS RED ANNIE 411B

MRL RED WHISKEY 101B
SVS RED SARA 92X
ACS EVERREADY 970W
3D MISS RED NOREMAC 211U

DOUBLE BAR D COBRA 506A
SILVER LAKE MS COBRA 15E
WXR REDPATHS OMENSON 2Z

NCB COBRA 47Y
DOUBLE BAR D BLK ANGEL 43
TH RED OMEN 40P
WXR REDPATHS MISS 13U

lot **35** **SILVER LAKE HUNK 123H**

POLLED PUREBRED • UNR1339838 • MARC 123H • JAN 26, 2020

SILVER LAKE CEASAR 100C
TCM TRI-STAR CEASAR 17E
KOP MS WALKER 66A

CHERRY CREEK CANON 12Y
SILVER LAKE VANNA 30D
SILVERLAKE VANNA

R PLUS PRAIRIE FIRE
KOP MS TRACKER 189X
TWIN-CHIEF WALKER 21W
KOPS MS BENGIE 72R
CFFS ROMULUS 335S
IPU MS RHONDA 81R
EXODUS
SU LUCERNE 162L

BW	Sept 5W	Dec 3W	CE	BW	WW	YW	MILK	MCE	MWW
96	821	1220	1.6	6.3	72.9	104.3	33.4	1.5	69.9

Smooth made herd sire prospect that will add power and performance to his calves. Attractive bull with plenty of volume, lots of thickness and a great disposition. 123H has all the tools to add pounds to a pen of feeder calves and you'll want to retain every female.



lot 35

lot **36** **SILVER LAKE HARDCORE 154H**

POLLED PUREBRED • UNR1339828 • MARC 154H • FEB 8, 2020

SILVER LAKE CEASAR 100C
TCM TRI-STAR CEASAR 17E
KOP MS WALKER 66A

BEE VAULT 167C
SILVER LAKE MADONNA 81E
DOUBLE BAR D MADONNA 44A

R PLUS PRAIRIE FIRE
KOP MS TRACKER 189X
TWIN-CHIEF WALKER 21W
KOPS MS BENGIE 72R
BRINK BULLET PROOF A342
EAGLE-RIDGE 67W
DOUBLE BAR D THUNDER 273X
ANCHOR D MADONNA 162T

BW	Sept 5W	Dec 3W	CE	BW	WW	YW	MILK	MCE	MWW
102	775	1200	0.1	7.6	78.1	110.6	33.3	0.1	72.4

A bull with lots of muscle, depth of body and plenty of hair. The cow family behind this guy are all moderate framed, nice uddered, big middled kind of cows that produce. If you are looking for a blazed face bull you won't want to miss this guy! These Ceasar sired calves come easy and grow. This fall, Ceasar weaned the heaviest set of calves out of all sire groups!



lot 36



lot **37**

SILVER LAKE HAWKEYE 20H

POLLED PUREBRED • PG1303063 • MARC 20H • JAN 4, 2020

LFE TRIUMPH 816A
LFE NIGHT HAWK 3013D
LFE RRS CIARA 2158Z

LFE BEER MONEY 811Y
LFE BISS BS SUNSHINE 609X
LFE PUNK 407U
RRS OBSESSION 87T
WS PILGRIM H182U
BROOKS SHINIA 1A
CG TRACKER 45T
PERKS BLACK NETTY 103T

CCLT ALLIANCE 91C
SILVER LAKE FORTRESS 9F
KOP MS TRACKER 189X

BW	Sept 5W	Dec 3W	CE	BW	WW	YW	MILK	MCE	MWW
79	740	1160	9.3	3	76.7	111.5	21.3	5.4	59.7

Opportunity knocks here! Hawkeye is an outstanding heifer bull prospect here! This attention grabbing Night Hawk son comes to you from a first calf heifer that we are



SILVER LAKE FORTRESS 9F DAM OF LOT 37

extremely excited about the future she holds! If you are in need of a heifer bull that will let you sit back and relax during calving season and still enjoy pounds in the fall here's the bull for you!



lot **38**

SILVER LAKE HAMMERTIME 10H

POLLED BLACK PUREBRED • BPG1303072 • MARC 10H • JAN 2, 2020

BW	Sept 5W	Dec 3W	CE	BW	WW	YW	MILK	MCE	MWW
101	1004	1340	1.1	7.9	96.3	150.1	30.2	2.8	78.4

LFE MCDAVID 413C
SPRINGCREEK DURAMAX 41E
SPRINGCREEK B GOLD 102Y

LFE GOTHAM 819Y
LFE HEAVEN SENT 30X
HART ALL IN W382
SPRINGCREEK BLK SKY 100T

CG TRACKER 45T
KOP MS TRACKER 189X
PERKS BLACK NETTY 103T

DOUBLE BAR D DRIFTWOOD 83
CG BLACK GENIE 371N
WLB MR. NUGGET 132N 355R
PERKS NETTY 3N



KOP MS TRACKER 189X DAM OF LOT 38



SPRINGCREEK DURAMAX 41E SIRE OF LOT 38



lot **39**

SILVER LAKE HENDRIX 56H

POLLED BLACK PUREBRED • BPG1336253 • MARC 56H • JAN 11, 2020

LFE MCDAVID 413C
SPRINGCREEK DURAMAX 41E
SPRINGCREEK B GOLD 102Y

LFE GOTHAM 819Y
LFE HEAVEN SENT 30X
HART ALL IN W382
SPRINGCREEK BLK SKY 100T
SHAWACRES PREEMO 52P
SHAWACRES PETUNA 16P
BEL WESTERN UNION 2ND
SU ESTELLE 542E

CHAMPS MUSCLE TECH
SILVERLAKE LUCERNE 202Z
SU LUCERNE 162L

BW	Sept 5W	Dec 3W	CE	BW	WW	YW	MILK	MCE	MWW
97	855	1390	4.9	6.1	82.2	120.7	31.2	3.4	72.3

56H is one of the most complete bulls we have ever raised and backed by a mother cows the raises beef bulls! A full brother went to Robert and Carol Lind last year. The blk blazed face bull has crushed the scale every time we weigh if he has been the top gaining bull in the pen since weaning. Buy with confidence here, this guys offspring will turn heads!

SILVER LAKE HURLEY 25H

lot **40**

POLLED BLACK PUREBRED • BPG1303070 • MARC 25H • JAN 5, 2020

LFE MCDAVID 413C
SPRINGCREEK DURAMAX 41E
 SPRINGCREEK B GOLD 102Y

LFE GOTHAM 819Y
 LFE HEAVEN SENT 30X
 HART ALL IN W382
 SPRINGCREEK BLK SKY 100T
 MADER P BLACK IRONMAN 22U
 LFE FAMOUS 632T
 BAR CK VISION 227P
 JONESY'SMISSPREMIERBEEF4P

BW	Sept 5W	Dec 3W	CE	BW	WW	YW	MILK	MCE	MWW
102	848	1300	5.2	5.4	87.5	127.3	27	4	70.8

Here is a very stylish, long bodied Duramax son with a lot of top and a big square hip. He is one of our favourite black bulls on offer and one we think will develop into a tremendous herd sire. He comes from a very good productive cow. Dam is an easy doing, moderate framed cow with lots of milk in a tidy udder.



lot **40**

SILVER LAKE HUMMER 18H

lot **41**

POLLED BLACK PUREBRED • BPG1303067 • MARC 18H • JAN 3, 2020

LFE MCDAVID 413C
SPRINGCREEK DURAMAX 41E
 SPRINGCREEK B GOLD 102Y

LFE GOTHAM 819Y
 LFE HEAVEN SENT 30X
 HART ALL IN W382
 SPRINGCREEK BLK SKY 100T
 NCB COBRA 47Y
 DOUBLE BAR D BLK ANGEL 43
 BAR CK VISION 227P
 JONESY'SMISSPREMIERBEEF4P

DOUBLE BAR D COBRA 506A
SILVER LAKE MISS BEEF 143E
 MARKS MISS BEEF 76T

BW	Sept 5W	Dec 3W	CE	BW	WW	YW	MILK	MCE	MWW
100	840	1300	7.7	4	87.8	128.8	26	5.7	69.9

18H has lots of middle and muscle on a little bigger frame. His dam is a bigger framed, big bodied, very nice Cobra female. Here's a bull that should add pounds, appeal and value to his calves.



lot **41**

SILVER LAKE HOLLISTER 102H

lot **42**

POLLED BLACK PUREBRED • BPG1336263 • MARC 102H • JAN 18, 2020

LFE MCDAVID 413C
SPRINGCREEK DURAMAX 41E
 SPRINGCREEK B GOLD 102Y

LFE GOTHAM 819Y
 LFE HEAVEN SENT 30X
 HART ALL IN W382
 SPRINGCREEK BLK SKY 100T
 NICHOLS LEGACY G151
 C&D TRACY
 DOY MR RED 127N
 RJR MISS LAREDO 233N

HOOKS SHEAR FORCE 38K
REDPATHS FANCYNFORCEFULL
 WXR REDPATHS THORA 18T

BW	Sept 5W	Dec 3W	CE	BW	WW	YW	MILK	MCE	MWW
87	926	1200	10.3	2.9	84.9	122.3	33.7	7.4	76.2

102H is just the right combination of performance and calving ease. He is a bull with lots of length, only an 87lb birth weight and one of the heaviest of the black bulls at weaning. He is a bull that will raise excellent replacement females or big heavy bull calves in the fall. His dam one of our favorite cow families, she has a nice udder with tight suspension and is a big ribbed, high capacity type female.



lot **42**



SILVER LAKE HARVEY 16H

lot 43

POLLED BLACK PUREBRED • BPG1339824 • MARC 16H • JAN 2, 2020

WS PILGRIM H182U
CCLT ALLIANCE 91C
 BROOKS SHINIA 1A

CNS DREAM ON L186
 WS MARLA 276M
 BB BARACK 1017T
 BROOKS RED HOT Y17

DOUBLE BAR D COBRA 506A
SILVER LAKE SATIN 78F
 WXR REDPATHS MISS 53Y

NCB COBRA 47Y
 DOUBLE BAR D BLK ANGEL 43
 MUIRHEADS KOSMO 157R
 WXR REDPATHS MISS 57W

BW	Sept 5W	Dec 3W	CE	BW	VWV	YW	MILK	MCE	MWW
81	745	1120	10.2	2.3	76	101.1	24.6	5.7	62.6

Good muscle expression, length and very stylish in appearance. He has a low birth weight and would work well on heifers. He is a nice balance of growth and calving ease.

lot 43



SILVER LAKE HERO 150H

lot 44

POLLED BLACK PUREBRED • BPG1336275 • MARC 150H • FEB 6, 2020

NCB COBRA 47Y
DOUBLE BAR D COBRA 506A
 DOUBLE BAR D BLK ANGEL 43

LFE VIPER 455U
 NCB MISS DREAM 22T
 WHEATLAND RED HUMMER 608S
 DOUBLE BAR D ANGEL 94

HARVIE MOONSHINE 32Z
SILVER LAKE TRACKER 18D
 KOP MS TRACKER 189X

HARVIE JDF WALLBANGER111X
 HARVIE MS TRUFFLE 35X
 CG TRACKER 45T
 PERKS BLACK NETTY 103T

BW	Sept 5W	Dec 3W	CE	BW	VWV	YW	MILK	MCE	MWW
93	710	1095	6.8	3.8	87.3	136.1	27.6	4.9	71.3

150H is heavy muscled, deep sided and a very stout kind of a bull. And check out the 83 birth weight. His dam is a good milking, big volume, moderate framed cow.

lot 44



SILVER LAKE HOT PURSUIT 170H

lot 45

POLLED BLACK PUREBRED • UNR1339883 • MARC 170H • FEB 13, 2020

REMINGTON LOCK N LOAD 54U
WINC LIVE AMMO 420B
 RCFS SWEET TREAT

REMINGTON ON TARGET 2S
 BAR 15 MISS KNIGHT78E-51G
 R&R WAREHOUSE K609
 TRIPLE C BEAUTY J31C

HART ALL IN W382
SPRINGCREEK JOY 163Y
 SPRINGCREEK LINNE 29R

SAS T101 SWEET MEAT
 HART LADY LOCATOR P325
 RCC/TCF LINE DRIVE M181
 SPRINGCREEK JOSIE 903N

BW	Sept 5W	Dec 3W	CE	BW	VWV	YW	MILK	MCE	MWW
96	725	1160	8.7	2.6	84.4	129.7	22	6.8	64.2

Here is a stylish Live Ammo son that we really like. He is a moderate framed bull with excellent muscle expression. He has the complete herd sire package; eye appeal, overall balance, low birth weight and, comes from a proven cow! His dam



MARC 13F MATERNAL BROTHER TO LOT 45

has consistently produces low birth weight, high quality calves that is in our donor program. This guy is a maternal brother to our 2018 high selling bull, Silver Lake Freightliner 13F to Van de Velde Cattle.

SILVER LAKE HUNTER 202H

lot **46**

POLLED BLACK PUREBRED • BPG1336281 • MARC 202H • MAR 4, 2020

NCB COBRA 47Y
DOUBLE BAR D COBRA 506A
 DOUBLE BAR D BLK ANGEL 43

LFE VIPER 455U
 NCB MISS DREAM 22T
 WHEATLAND RED HUMMER 608S
 DOUBLE BAR D ANGEL 94
 DOUBLE BAR D DRIFTWOOD 83
 CG BLACK GENIE 371N
 SMITHBILT FREIGHTLINER91J
 KOP MS JUSTINE 49L

CG TRACKER 45T
KOP MS TRACKER 105A
 KOP MS FREIGHTLINER 89R

BW	Sept 5W	Dec 3W	CE	BW	WW	YW	MILK	MCE	MWW
90	650	1005	6.9	3.7	73.7	110.6	28.5	4.8	65.4

Hunter 202H is the youngest bull in the offering. He is stylish, smooth made and has a modest birth weight, making him a good heifer bull prospect.



lot **46**

MARC 21H

lot **47**

PERCENTAGE ANGUS • MARC 21H • JAN 4, 2020

EARLEY XTREME 7X
EARLEY EMBLAZON 8Z
 EARLEY FAVORITE 14X

B C EMBLAZON 854E 8023
 LOMA LANES BLACKBIRD 025P
 S A V PIONEER 7301
 SANDY BAR FAVORITE 127R

ANGUS X - 167Z

BW	Sept 5W	Dec 3W	CE	BW	WW	YW	MILK	MCE	MWW
90	845	1260							



21H is the first Emblazon son to sell. This Angus influence bull is one to take a look at it!

EARLEY EMBLAZON 8Z
 SIRE OF LOT 47



lot **47**

Nutrien
 Ag Solutions™

Cartwright

Seed, Fertilizer and Chemical

(204) 529-2674



Morden Veterinary Clinic
 (204) 822-4333
Pembina Valley Veterinary Clinic
 (204) 825-2759
Glenboro Veterinary Clinic
 (204) 827-2546
Killarney Veterinary Clinic
 (204) 523-7225
Winkler Veterinary Clinic
 (204) 331-4200

Complete Veterinary Services
 Large & Small Animals
 Mobile & In Clinic Services
 After Hours Emergency Services

EMBRYO GENETICS LTD

Embryo Transfer

- * On Farm or In Clinic Embryo Transfer
- * Non Surgical Embryo Collection & Implantation
- * Embryo Freezing & Storage
- * CETA Certified
- * Agriculture Canada Accredited Mobile Lab

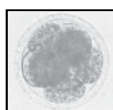

Office Tel (204) 822-3054
 Cellular (204) 325-3635
 embryo@mymts.net

David G. Hamilton, D.V.M.
Shelley Hamilton, R.A.H.T.

COVERS & CO.

CONNECTING FARMERS TO SOIL HEALTH

Contact Owen Taylor @ (204) 825-8399
 www.coversandco.ca

lot 48



MARC 8E MATERNAL BROTHER TO LOT 48

SILVER LAKE HUSTLER 101H

FULLBLOOD • 1336226 • MARC 101H • JAN 18, 2020

BW	Sept 5W	Dec 3W	CE	BW	WW	YW	MILK	MCE	MWW
100	894	1195	0	8.4	73.4	106.2	40.7	-0.8	77.4

SALAMON
MFI WHISTLER 47L
MFL ZAILA 8Z

DOUBLE BAR D INTUITION
ANCHOR D ADLEY 175C
HEMR SONYA 25S

SALUS
MINKA
SOLWAY ADONIS
MFL PETRA 95P
MFI JEREMIAH 9022
MFI FRIEDA 3077
PRL PHILEDELPHIA 49P
MRLN DULCIE

Full Fleckvieh Hustler has the build of a big time breeding bull. He has great mass, depth, shape, muscle and density. His dam, an Intuition cow, is a powerhouse of a female that's our main fleck donor. She's put two females into our herd (one is the dam of 73H) and a high selling IMAX son to Maple Lake Stock Farms that we have been AI'ing our heifers to.

lot 49



lot 49

SILVER LAKE HARLEY 80H

POLLED FULLBLOOD • P1336257 • MARC 80H • JAN 15, 2020

LFS POL BALBOA 40U
SILVERLAKE ROCKY 238C
SILVERLAKE ISLA

DOUBLE BAR D CHISHOLM 37A
SILVER LAKE PATCHES 95E
SILVERLAKE PATCHES

DAYTON'S POL NEUMANN
RRV NATALIE
SILVERLAKE STORM
K&S LUCKY LADY 11N
DOUBLE BAR D CHESAPEAKE
DOUBLE BAR D BONNIE 332U
CHAMPS MUSCLE TECH
SILVERLAKE TALLY

BW	Sept 5W	Dec 3W	CE	BW	WW	YW	MILK	MCE	MWW
81	752	1160	1.8	6.1	73.9	101.1	32.6	0.8	69.6

Polled Full Fleckvieh A moderate framed polled fleck bull with plenty of length and top, loads of quarter, and a nice dark color. A true all around sire backed with some of the most powerful sires and cow families in the breed today. 80H has that herd bull look. Material sib is working at Nick & Angela Bounday's.



SILVERLAKE ROCKY 238C
SIRE OF LOT 49

SILVER LAKE HARLEM 81H

lot **50**

FULLBLOOD • 1336259 • MARC 81H • JAN 15, 2020

HODLER
MFL COUNTRY 24D
MFL ZAILA 8Z

DOUBLE BAR D THUNDER 273X
DOUBLE BAR D BARBYL
DOUBLE BAR D BARBL 89W

HODSCHA
EDITH
SOLWAY ADONIS
MFL PETRA 95P
PRL PORTERHOUSE REGENT
MFI SHAMU 3137
DOUBLE BAR D EVEREST 4R
MRLN BARBL

BW	Sept 5W	Dec 3W	CE	BW	WW	YW	MILK	MCE	MWW
106	845	1300	-1.5	8.3	80.1	113.1	34.8	-7.3	74.9

Full Fleckvieh Cowboys looks here! If you are looking to add pounds in the fall, check out this Country 24D son! He's quickly picked out when people tour the pen, with lots of comments like 'we need a bull like that to add frame and muscle to our calves'. Pounds pay bills, don't overlook this guy!



SILVER LAKE HIMALAYA 36H

lot **51**

FULLBLOOD • 1339826 • MARC 36H • JAN 7, 2020

HODLER
MFL COUNTRY 24D
MFL ZAILA 8Z

CHERRY CREEK CANON 12Y
SILVER LAKE XANDI 151E
MOOSE CREEK XANDI 71X

HODSCHA
EDITH
SOLWAY ADONIS
MFL PETRA 95P
CFFS ROMULUS 3355
IPU MS RHONDA 81R
R-FIVE MALTESE
PATS PANSY 11S

BW	Sept 5W	Dec 3W	CE	BW	WW	YW	MILK	MCE	MWW
103	785	1215	-0.3	7.8	81.3	118.1	33.7	-3.5	74.4

Full Fleckvieh 36H is a very complete bull that's sound made with great bone structure and muscle expression! We dug deep in the semen tank to use old proven fleck bulls on our moderate deep soggy cows to add some more muscle and frame and this Country 24D son is exactly what we were wanting to produce! Easy calving calves with rapid growth to produce big steers in the fall and females that go on to be functional cows down the road.



SILVER LAKE HYPERSONIC 5H

lot **52**

FULLBLOOD • 1339972 • MARC 5H • JAN 2, 2020

ANCHOR "T" METRO 4E
ANCHOR "T" IMPACT 2H
ANCHOR "T" HELGA 10Y

BEE VAULT 167C
SILVER LAKE BELL 82F
DFM BELL 430B

METRO
GISELA
WESTDRUMS ANDREW
ANCHOR "T" FRIEDA 2T
BRINK BULLET PROOF A342
EAGLE-RIDGE 67W
VIRGINIA BETYOURASS 26Y
DFM 2X

BW	Sept 5W	Dec 3W	CE	BW	WW	YW	MILK	MCE	MWW
83	807	1230	4.5	6.2	75.2	103.1	37.9	4	75.5

Full Fleckvieh This dark red, Impact son that is so deep sided and full of muscle and mass! He is a real herd bull in the making with an excellent disposition. His dam is a big barrelled, wide bodied cow that raises a good one no matter who she's bred to. Use 5H on any cows in your program to add extra volume and stoutness to your calves.





lot53

to consider if you're looking to raise quality replacement females. Here's a stacked pedigree of proven genetics. His granddam is our leading fleck donor cow, Anchor D Adley 175C.

SILVER LAKE HAWKIN 73H

lot53

FULLBLOOD • 1339827 • MARC 73H • JAN 14, 2020

ANCHOR "T" IKON 1H
CEN LAREDO 519L
 RICHMOND MISS CARGO 11J

ANCHOR "T" METRO 4E
 ANCHOR "T" HELGA 10Y
 WELLS CARGO
 RICHMOND MISS MOSES 71G

STARWEST POL BLUEPRINT
SILVER LAKE ADLEY 76F
 ANCHOR D ADLEY 175C

ANCHOR "T" RUSTY 59G
 PHS HOMOZYGOUS XCEPTIONAL
 DOUBLE BAR D INTUITION
 HEMR SONYA 25S

BW	Sept 5W	Dec 3W	CE	BW	VWV	YW	MILK	MCE	MWW
82	720	1110	9.6	3.8	72.8	103	38.5	9.5	74.9

Full Fleckvieh Here is another low birth weight, dark red, Lerado son from a first calf heifer. He is deep sided with a nice square hip. He is a very attractive bull with a good hair coat. The Lerado females in our herd are moderate framed, well-muscled, easy keeping cows with excellent udder quality and milk. 73H is a bull



lot54

SILVER LAKE HAZARD 106H

lot54

FULLBLOOD • 1336269 • MARC 106H • JAN 19, 2020

SOUTHSEVEN MR ADONIS 96Z
KUNTZ CLIMAX 12C
 KUNTZ MISS MOSES 03X

BLCC MR ADONIS 30X
 SOUTH SEVEN MISS 70S
 LRX JUSTICE 33U
 RICHMOND MISS MOSES 71J

BEE VAULT 167C
SILVER LAKE MADONNA 82E
 DOUBLE BAR D MADONNA 44A

BRINK BULLET PROOF A342
 EAGLE-RIDGE 67W
 DOUBLE BAR D THUNDER 273X
 ANCHOR D MADONNA 162T

BW	Sept 5W	Dec 3W	CE	BW	VWV	YW	MILK	MCE	MWW
87	705	1120	3.3	6.6	77.8	110.7	38.8	2.1	77.7

Full Fleckvieh 106H is a moderate framed bull with a big hip and tremendous muscle expression. He is a very good natured bull, always wanting to check you out in the pen. His dam is a moderate framed, big volume, easy doing cow.



lot55

SILVER LAKE HUGH 190H

lot55

FULLBLOOD • 1336277 • MARC 190H • FEB 24, 2020

BRINK BULLET PROOF A342
BEE VAULT 167C
 EAGLE-RIDGE 67W

BRINK HUCKLEBERRY Y158
 BRINK R785
 VIRGINIAS TALLAHASSEE
 EAGLE-RIDGE 94N

C&D POCO 14U
WXR REDPATHS POCOSON 31Z
 EDN LEAH 31L

C&D POCO
 MS BGS CHARM 36H
 JACK PINE BALI 114F
 EDN HEDDA 75H

BW	Sept 5W	Dec 3W	CE	BW	VWV	YW	MILK	MCE	MWW
97	765	1120	2.9	6.7	75.3	101	35.4	2.8	73.1

Here is a well-constructed, smooth made bull with plenty of volume on a bit more frame than the other bulls in our offering. He is a long spined bull with big rib shape and good extension through his front end. He is a very complete made bull with a dark red hair coat.



NORTHFORK RANCH SUPPLY

Hwy 3, Cartwright, MB R0K 0L0
www.northforkranch.ca
 204.529.2281
sales@northforkranch.ca
[@NorthforkRanchSupply](https://www.instagram.com/NorthforkRanchSupply)







SAV

Sloane AgriVentures Ltd.
 Mark & Dawna Sloane - Clearwater, MB
 Office - (204) 873-2361
 Cell (Mark) - (204) 825-8443





Van De Velde SEEDS

Max Van De Velde
 Pioneer Sales Rep
 204.825.4289
 Mariapolis, MB



H & L Motors

Glenboro, MB
 (204) 827-2112
 (866) 694-6374









DOUG YOUNG FEEDLOT CLEANING

Mather, MB
 (204) 529-2334
 (204) 825-8619

When You Think of **BULLS--T** Think of Us!



Terry Fehr
 Beef & Bison Territory Manager

T +1 204 433 7677 F +1 204 433 7003
 M +1 204 362 7830 TF +1 800 604 6756
 E terry.fehr@trouwnutrition.com

Trouw Nutrition Canada
 Box 27 Otterburne, MB, R0A 1G0

www.trouwnutrition.ca



TERMS & CONDITIONS

TERMS The terms of the sale are cash or cheque payable at par at sale location. The right of property shall not pass until after settlement is made. Transcon Livestock Corp. reserves the right to require a certified cheque as settlement before releasing any sale cattle. Should any purchaser fail to settle for his purchase Transcon Livestock Corp. reserves full power to resell the animal to the best advantage either publicly or privately, without further notice. Any loss arising from such resale together with keep and all other expenses shall be payable by the defaulter. All settlements must be made with the clerks of the sale before any cattle will be released.

BID Every animal consigned to the sale must be sold by auction. No private sales will be allowed except as otherwise provided for in the terms and conditions. No by-bidding will be permitted. Each animal will be sold to the highest bidder.

SALES TAXES Applicable sales taxes will be charged on semen, embryos and trucking fees (if listed), respective to the home province of the buyer, not the seller.

DISPUTES In cases of disputes, bidding will be reopened between the parties involved. If no further bid is made the buyer will be the person from whom the auctioneer accepted the last bid. The auctioneer's decision in such matters will be final.

PURCHASER'S RISK Each animal becomes the risk of the purchaser as soon as sold. Animals will be cared for at the purchaser's risk for a reasonable length of time.

INFORMATION SUPPLIED The information contained in this catalogue is believed to be true and accurate. However, the information has been supplied by the seller and neither Transcon Livestock Corp. or Keltey Whelan Designs assume any responsibility if the information supplied is not accurate.

ANNOUNCEMENTS from the auction block will take precedence over the printed matter in the catalogue. Buyers are therefore cautioned to pay attention to any such announcements.

CERTIFICATE OF REGISTRY A registration/recordation certificate issued by the applicable breed association and duly transferred will be furnished to the buyer of each animal after settlement has been made. It is the responsibility of the buyer to determine the acceptance of this certificate in any other association.

SHIPPING Assistance will be given in making shipment after the sale but no risk is assumed by the Sales Management or Seller. Expenses incurred are the responsibility of the purchaser. Purchasers are requested to furnish shipping instructions when making settlement.

BREEDER'S GUARANTEE As per applicable Canadian Breed Association Breeding Guarantee guidelines. Copies are available at the sale settlement desk to be picked up by the buyer at any time. In no event shall the seller be responsible for reimbursing more than the purchase price.

EXCEPTION TO GUARANTEE In cases where the animal is subjected to any hormonal or surgical reproduction techniques after the sale, the guarantee shall be null and void.

HEALTH It is the buyer's responsibility to determine health requirements for importing any animal into his province or state. Transcon Livestock Corp. assumes no responsibility for the health status of any animal in the sale.

ACCIDENTS Although every precaution will be taken to protect the safety and comfort of buyers, neither the Sales Management, auctioneer, consignors or Association assumes any responsibility in this matter and disclaims any liability legal or otherwise in the event of accident or loss of property.

RIGHTS AND OBLIGATIONS The above terms and conditions of the sale shall constitute a contract between the buyer and the seller and be equally binding to both. Resale of animals following purchase in this sale shall constitute a separate transaction and the rights and obligations of the two parties connected thereto are not covered by the terms and conditions of this sale.

TRANSCON LIVESTOCK CORP. IS AGENT ONLY It is to be clearly understood that Transcon Livestock Corp. is only acting as a medium between buyer and seller and is not in any way responsible for any failure on the part of either party to live up to his obligations, neither does Transcon Livestock Corp. assume any financial obligations to collect or enforce collection of any monies between parties, and any legal action that may, in exceptional cases, be taken, must be between buyer and seller. The Auctioneer shall have the right to refuse bids from anyone who has a previous record of default in payment or who has not made proper credit clearance prior to the sale with the owner or Sale Managers.

return undeliverable catalogues to



PARTNERS POT OF GOLD

VIEW THE BULLS AT THE FARM PRIOR TO THE SALE FOR YOUR CHANCE TO WIN A \$500 BULL PURCHASE CREDIT*

thank you to last year's buyers!

*repeat buyer

CHRIS PENNER
DARCY STEWART*
BERT'S NR SIMMENTALS
LEE FRIESEN
CAM MASON*
BLAINE CUTHBERT*
ADAM HARMS
PEDERSON FARMS LTD
DYLAN DESROCHERS*
TWIN VALLEY ACRES*

SCHOLDICE FARMS*
TYLER DALZELL*
CORY DALZELL*
ERIC LOUERING*
EMPY FARMS*
GARY KLASSEN*
MATT & SARAH DYKUN
CHAD & JOLENE McDONALD
LITTLE MOUNTAIN LAND CATTLE
NIWA RANCHING Co

SPRINGER SIMMENTALS
BORDERLINE RANCHING
DONOVAN HICKSON
HOLADRYGA BROS*
BOYD & SHERRY MULLIN*
PRAIRIE RIDGE LAND & CATTLE
MICHEL CHAPPELLAZ
DONNA DOSROCHERS*
CROSS A SIMMENTALS*
MICHAEL VIGFUSSON

DICKSON FARMS VENTURES*
ZILKY FARMS*
HERBERT LIVESTOCK VENTURES
DUSTY RIDGE FARMS*
LARRY MARTENS
MILLIKEN FARMS
TIMBER MEADOWS
BRITTANY WINDSOR*