



presented by the
Canadian Red Angus Promotion Society



47th ANNUAL SHOW AND SALE
Canadian
Red Round-Up Sale

Friday & Saturday October 18 & 19, 2019
Olds Cow Palace, Olds, Alberta

Canadian 47th Annual Show & Sale Red Round-Up

October 18 & 19, 2019 • Olds Cow Palace, Olds, Alberta

Sale Day Contacts

Darnell Fornwald 403.795.8030
 Bryan Mackenzie 403.627.8266
 Shay Martindale 780.812.4581
 Jonathan Karsin 204.870.0329
 Wacey Mccaw 306.471.0093
 Allen 'Buck' Thompson, Barn Boss 403.994.0828

Sale Staff

Auctioneer, Brent Carey 403.650.9028
 Ringmen, Rod Mcleod 403.540.7986
 Ringmen, Bryan Wolters 780.581.8396
 Ringmen, Don Oberg 780.678.6926

Sale Consultants

Brian Bouchard 403-813-7999
 Chad Lorenz 403-896-9585
 Shane Castle 306-741-7485
 Mark Holowaychuk 403-896-4990

Stockman's Insurance

Cheryl Brown 403.601.3460

Online Bidding

DLMS Mark Shologan 780.699.5082

Accommodations

Pomeroy Inn & Suite
 (Sale Headquarters) 403.556.8815
 Block of rooms available, use code RED19
 Ramada 403.507.8349
 Best Western 403.556.5900

Terms & Conditions

Cattle will sell under the standard First Class Cattle Marketing Terms & Conditions, posted on page 7.

Schedule of Events

Thursday, October 17, 2019

8:00 AM Cattle Arrive
 (Tagging, Weighing, Stalling)
 6:00 PM Consignors meeting and Supper

Friday, October 18, 2019

All day Coffee Bar
 9:00 AM The Great Heifer Sorting
 11:30 AM Junior Extravaganza Lunch - Sponsored by CLH Bid
 12:30 PM Junior Extravaganza Heifer Calf Parade & Auction
 2:00 PM Junior Heifer Calf Extravaganza Show
 Judge: Ryley Mader
 6:00 PM Happy Hour at Pomeroy Hotel - Sponsored by
 Pride of the Prairies & Mullberry Mayhem Sales
 7:00 PM Red Round Up Banquet at Pomeroy Hotel
 (\$50/adult and \$25/kids under 12)
 8:00PM Red Round-up Frozen Genetics Sale
 CRAPS Fundraiser Auction

Saturday, October 19, 2019

All Day Coffee Bar
 All Day Cattle Available for Viewing
 9:00 AM Red Round Up Bull Futurity Show
 Judge: Dave Durie Jr.
 11:00 AM Lunch
 12:30 PM CRAPS Donation Heifer Auction
 1:00 PM 47th Annual Canadian Red Round-up Sale
 1st leg in \$100,000 Junior Futurity immediately after
 conclusion of the sale
 7:00 PM Cattle released from barns

Sunday, October 20, 2019

9:00 AM CRAPS Annual General Meeting
 Olds Cow Palace

DLMS
 www.dlms.ca

Internet Bidding Available

for more information call:
 Mark Shologan 780.699.5082

Canadian Angus Association Average Fall EPDs

BW	WW	YW	MM	TM	CE	MCE
2.2	46	79	21	44	3.2	6.9

the gangs all back in town

welcome to the sale

from the Canadian Red Angus Promotional Society

Constant, Consistent, and Predictable... that has been the trademark of Red Round-Up! Good people, great cattle, and an opportunity to visit with both young and "experienced" breeders from across Canada, the legacy and foundation that's led to this 47th edition of Red Round-Up show and sale.

If you want to experience excitement and enthusiasm, look no further than the 4th annual heifer calf Extravaganza, it allows a Junior aged livestock enthusiasts to actively pursue close to \$40,000 of sale credits, by selecting and exhibiting the females that are in the sale, it results in a unique participation based Jr. show.

New this year, and as we gear up for the Canadian Red Round-up 50th Anniversary in 2022, is the \$100,000 Canadian Red Round-up Futurity. The adventure of the Futurity starts at this year's sale, so we encourage all members to promote to all youth, and to come out and participate in the Female Futurity and Extravaganza. The excitement and buzz around these events, has increased our consignors' list, with many new and past exhibitors joining the lineup this years' sale.

An activity you don't want to miss is the Friday night Fundraiser and Banquet, at our new location in the Pomery Inn and Suites. The event is a great chance to visit and participate in the Red Angus Society. The funds raised go towards Promotion of the Red Angus breed and help the Society support activities like the 4-H awards, Red Angus Tour, and show activities throughout the year.

Lets keep the enthusiasm going!! If there are questions or for information, please do not hesitate to contact myself, any of the directors of CRAPS, or go to the website.

Mark Matejka

President, Canadian Red Angus Promotional Society

Canadian Red Angus Promotion Society

www.redangus.ca

redoffice@sasktel.net

Red Round Up Catalogue Index

President		Sale Day Information	IFC
Mark Matejka	(403) 782-9857	Welcome from C.R.A.P.S.	3
Vice President		First Class Cattle Marketing Welcome	4
Dennis Lastuka	(403) 315-2614	Welcome from Bryan Mackenzie	5
Finance Chair		Red Round-Up Consignors	6
Ione Anderson	(204) 734-2073	Sale Terms & Conditions	7
Sponsorship		Thank You Red Round-Up Sponsors	8
Cole Dodgson	(780) 305-8137	\$100,000 Futurity	20
Randy McGowan	(780) 385-4418	Red Round-Up Donation Heifer	21
Devin Warillow	(780) 581-4329	Bred Cows	22
Clarke Ward	(306) 220-6372	Cow/Calf Pairs	24
Social Media & Advertising		Choice Lots	25
Travis Page	(403) 994-1065	Bred Heifers	28
Junior & 4-H Chair		Red Round-Up Heifer Extravaganza	42
Cole Goad	(780) 853-0273	Open Heifers	43
Brody Gardener	(403) 994-0552	Pick Lots	72
Red Roundup Chair		Flush Opportunities	74
Kolby Heaven	(780) 778-1435	Embryos	80
		Semen	88
		CRAPS Fundraiser Auction	91
		Purebred Breeder of the Year	94

photo taken by Golden Thread Livestock Images

welcome

from **FIRST CLASS CATTLE MARKETING**

Welcome to the 47th Annual Canadian Red Roundup Show & Sale. It is with great pleasure that we are once again given the opportunity by the Canadian Red Angus Promotion Society to work alongside them and Mackenzie Sales Management on this truly great event that has stood the test of time. There are some exciting new changes and additions coming to Red Roundup over the next four years in preparation for the 50th anniversary of the event. One of the most notable additions is the 50th Anniversary \$100,000 Junior Futurity which will begin its first leg immediately following this year's sale. Details on this new event can be found inside the catalogue or feel free to contact any of the sales staff or CRAPS board members. We will also be continuing with the very well received Junior Heifer Calf Extravaganza on Friday and the Red Roundup Bull Futurity on Saturday morning before the Sale. One other exciting change is that we will be moving the Annual Banquet to Pomeroy Hotel on Friday night. This will feature the CRAPS Fundraiser Auction as well as the "Frozen" section of the Red Roundup Sale.

This year's sale offering is nothing short of magnificent. It is compiled of cattle right off the top of the very best Red Angus herds across Canada as well as frozen genetic opportunities from some of the breed leading herds in the United States. Included in the offering will be some of the

very best Red Angus donor cows, bred heifers, open heifer calves and frozen genetic opportunities that you will find offered for sale anywhere in the world. Please study the catalogue in detail and bid and buy with confidence and the opportunities of this sale offering are endless.

Please plan on joining us on October 18 and 19 for the entire Red Roundup weekend. If for any reason you are unable to attend the sale do not hesitate to give anyone of the First Class team a call as we will all be very familiar with the offering and will be more than happy to assist you in purchasing your next Red Angus female or frozen genetic opportunity. DLMS will also be on site if internet bidding is what you prefer. I hope everyone has a great fall and I hope to see you all in Olds, AB for the 47th Annual Red Roundup Show & Sale. An event that is truly envied by the entire Livestock industry across the globe.

Darnell Fornwald



Darnell Fornwald
(403) 795-8030



Shay Martindale
(780) 812-4581



Jonathan Karsin
(204) 870-0329



Wacey McCaw
(306) 471-0093

FIRST CLASS CATTLE MARKETING

Box 1740, Crossfield, Alberta T0M 0S0 firstclasscattlemarketing@gmail.com www.firstclasscattlemarketing.com



welcome

from **BRYAN & SHERRY MACKENZIE**

Welcome to the 47th edition of the premiere Red Angus event in the world!!

Everyone all over the world can identify with a square on the calendar that they define as their favorite time of the year.

That particular day that they anticipate with a lot of emotion...it may be a birthday, anniversary or even Thanksgiving...for kids how about the last day of school!!

Many will say Christmas is the day that creates the most memories or joy for them. I can honestly admit that the one day that I anticipate, plan for, long for, can't hardly wait for is the 3rd weekend in October...

A moment in the whole long year...the day Red Angus folks know and love as Red Roundup. There are just some dates that we all automatically know such as: Christmas is December 25, Canada Day is July 1, the USA Independence Day is July 4, and Remembrance Day is always November 11. Well Red Round up is exactly like that...always the 3rd weekend of October.

Some of my best memories and life changing moments have happened at Red Roundup. One of those moments was when I was given the opportunity to purchase (actually bid on myself), my very first Red Angus female at the 6th Annual Red Round Up in 1978. I will always cherish that moment, sitting in the stands in Calgary at the Stampede grounds under the very watchful eye of my dad. I will forever remember his words as well "OK son, go ahead and bid on her". I was 10 years old and that moment forever changed my life. I have often wondered how that made the blockman/ Red Round Up selector feel... Mr. Jim Leachman. I have been fortunate enough on the block to see this firsthand, how that feels, especially these last few years, with the increased junior participation through the Extravaganza. Watching the fathers and mothers of this next generation of Red Angus breeders sitting with their kids and bidding on what I'm sure would be some of their first purchases too. You talk about button bursting moments all around. Thanks Dad, for your dedication and belief in the Red Angus business at that time, if it wasn't for you and mom going to this Sale, I wouldn't be in the position I am today.

This year our theme for Red Round Up is the "gangs all back in town". When I got a look at the nomination list back in June. I couldn't have been happier, with the response, from our Promotion Society Members, wanting to be involved with this much heralded event. We are heading into our 50th Anniversary event in 4-years' time, and the strength in leadership we are displaying is magnificent. I couldn't be any prouder of my fellow Red Angus breeders because the whole gang, once again, is pulling the rope in the same direction. Thanks to each and every one of our consignors for allowing me the slack to go into their respective programs on the Red Round Up open herd policy. That is one of the many reasons why Red Round Up has become an institution in itself, in our cattle industry.

I know there is a lot of anticipation, optimism and enthusiasm for the up-coming \$100 000 Futurity we are planning at the 50th in 2022! Elsewhere in this book, is an overview of the up-coming festivities and listing of our sponsors that are with us for the next 4 years!

There will be a lot of emphasis on the world famous "heifer calf bed" on

October 18/19 in Olds. I'm here to tell you though, as good as those heifer calves are for the 47th sale...just wait till you see the breds and cows we have gathered up for your appraisal too. UNREAL! There are a lot of moving parts to Red Round Up now, so I encourage you all to come and see for yourself the wonderful display that sales management, our sponsors, and your Board of Directors for CRAPS have awaiting your arrival. From the moment you arrive on Friday to the conclusion of the first leg of the \$100 000 Futurity Show on Saturday night, it will be jammed packed of moments for you to remember for all time. Keeping in mind, that participation is key for the junior members, leading up to the 50th Anniversary event. The more participation they have starting with a heifer calf purchase this year, the greater the odds of being front and center on that amazing stage of the 'Golden' night in 2022.

Congratulations to Darnell, with the formation of his First-Class Cattle Marketing Company, on taking over the reins of Red Round Up. Sherry and I are very happy to be working with his company and can assure you we are still in very good hands with this young man in charge. Lastly, but certainly not least, I would be very remiss in not thanking a very good friend of mine for all his service to Red Round Up over the last few years. Brian, it's been an honor to have the opportunity to work alongside you (and Chad!!) of Bouchard Livestock International. You have enabled me to create several more valuable and cherished memories in addition to all my other ones. I got to say for a guy from primarily another breed of cows, you displayed remarkable and admirable dedication to this thing all us Red Guys call Red Round Up. THANK YOU!

On behalf of Darnell, the very talented sale staff we have assembled, Sherry and myself, we invite you to please join us on October 18th and 19th for the 47th Annual Canadian Red Roundup Sale. I am willing to bet that I am not the only one who can hardly wait to get there and create some more lifelong memories.

Yours Faithfully,

Bryan and Sherry Mackenzie



Isabella Mackenzie's first purchase from Red Round Up 2018...
40 years' after her Dad's first purchase!

2019 Red Round-Up Consignors

Anderson Cattle Co.

Bruce, Ione & Breanna Anderson
Austen & Katie Anderson
Comp 2 RR 22
Swan River, MB R0L 1Z0
204.734.2073 204.281.0851
andersoncattle@inethome.ca

Arntzen Angus

Dean Arntzen & Merlin Arntzen
Box 306, Sedgewick, AB T0B 4C0
Merlin 780.385.0257
Dean 780.385.0567
darntzen@hotmail.com

Blairs.Ag Cattle Co.

Kevin Blair
Box 610, Lanigan, SK S0K 2M0
306.365.7922
kevin@blairs.ag

Blake's Red Angus

Shane Blake
Box 86, McCord, SK S0H 2T0
306.478.2520 306.301.9140
shaneblake1989@gmail.com

Brandl Cattle Co.

Byron & Gwen Brandl & Family
Box 128, Jarvie, AB T0G 1H0
780.954.2599 780.349.1765
brandl@mcsnet.ca

Brylor Ranch

Bryan & Sherry Mackenzie
Box 122
Pincher Creek, AB T0K 0A6
403.627.8266
brylor@platinum.ca

Camo Cattle Co.

Cam Tibbett
Box 521, Neepawa, MB R0J 1H0
204.841.3060
tibbett_8@hotmail.com

Cinder Angus

Brad & Nicolle Yoder
2407 TWP RD 583A
Barrhead, AB T7N 0L1
780.674.5773 780.674.1196
cinderangus@hotmail.com

Circle G Angus

Garth Cutler
Box 5177, Lacombe, AB T4L 1W9
403.304.0896
circleg@telus.net

Cockburn Angus

Ward Cockburn
Box 33, Briercreech, SK S0H 0K0
306.799.4911
wardc123@hotmail.com

Corona Creek Cattle Co.

Dale & Annette Weins
Box 166, Bashaw, AB T0B 0H0
780.608.4391
adweins@hotmail.com

Dersta Farm

Derek & Stacey Mathon
36308 RR 13
Red Deer Cty, AB T4G 0M9
403.755.6304 403.506.1473
derstafarm@gmail.com

Diamond L Ranch

Leon & Melissa Lee
Box 441, Oyen, AB T0J 2J0
403.664.0370 403.663.9177
diamondlranhing@gmail.com

Diamond T Cattle Co

Brody Gardner
RR 2, Olds, AB T4H 1P3
403.556.2290 403.994.0552
info@diamonddtcattle.ca

Double C Red Angus Farm Inc.

Cameron Patterson &
Carla Dwernichuk
Box 866, Foam Lake, SK S0H 1A0
306.272.3948 306.272.7141
doublec@sasktel.net

Dwajo Angus

Dwayne & Joanne Emery
Box 31, Camp Creek, AB T0G 0L0
780.674.4410 780.305.4209
dwajo@telusplanet.net

E&L Ranching

Eric & Louise Falk
34124 RR 285
Red Deer County, AB T0M 0K0
403.391.2259
efalk@xplornet.com

Fraser Farms

Jeff & Nancy Fraser
Box 44, Melita, MB R0M 1L0
204.686.2281 204.522.5964
jeff.fraser@live.ca

Goad Family Angus

Vern, Brenda & Cole Goad
Box 658, Clandonald, AB T0B 0X0
780.853.0497 780.853.0273
goadfamilyangus@live.ca

Golden Sunset Ranch

Kyle & Sarah Martin
Box 3768, Vermilion, AB T9X 2B7
780.581.4418
kylemartin.kwm@gmail.com

Gomack Red Angus

Scott & Braydon Gough
Box 1402, Grimshaw, AB T0H 1W0
780.618.4747
gomack31@gmail.com

Howe Red Angus

The Howe Family
#183-325 4th Ave
Moose Jaw, SK S6H 5V2
306.631.8779 306.691.5011
mikehowe678@gmail.com

J Lazy A Ranch

Jarin & Amber Carter
RR1 Site 13 Box 11
Sexsmith, AB T0H 3C0
780.518.9652
jarincarter@gmail.com

Jas Red Angus

Jason McLaren
Box 373, Neepawa, MB R0J 1H0
204.476.6723
mclarenj@hotmail.com

Kenray Ranch

Ray & Donelda Kyle
Sheldon Kyle
Box 218, Redvers, SK S0C 2H0
306.452.7545
sheldon@kenrayranch.com

Lauron Red Angus

Ron & Laurie Hunter
RR 2, Didsbury, AB T0M 0W0
403.335.9112 403.994.1686
lauron@xplornet.com

Lazy MC Angus

Clint Morasch
Box 474, Bassano, AB T0J 0B0
403.793.1656
lazymc@xplornet.com

LS Cattle Co.

Landon Schelske
Box 97, Cluny, AB T0J 0S0
403.734.3550 403.901.8737
lgschelske@gmail.com

Lucky 7 Angus

The Simpson's
Box 64, Sedgewick, AB T0B 4C0
780.385.4337
lucky7cattle@gmail.com

Mar Mac Farms

Blair & Lois McRae
RR1 Box 57
Brandon, MB R7A 5Y1
204.728.3058
Blair 204.729.5439
Lois 204.573.5192
marmacfarms1@gmail.com

Matejka Farms

Mark & Kathy Matejka
RR3, Site 11, Box 1
Ponoka, AB T4J 1R3
403.783.9857
markponoka@gmail.com

McGowan Farms

Randy McGowan
Box 628, Killam, AB T0B 2L0
780.385.4418
rbm98_rideo@yahoo.com

Moose Creek Red Angus

Darren Ippolito
Box 190, Kisbey, SK S0C 1L0
306.577.8970
moose.creek@sasktel.net

On The Mark Cattle Co.

Mark Chriss
25350 SW Garden Acres Rd
Sherwood, OR 97140
503.682.0469 503.519.2790

PIRO Red Angus

Pius, Rosemarie Zoller & Family
Box 1923, Stettler, AB T0C 2L0
403.742.0336 (Ranch)
403.740.9643 (Mike)
pioredangus@gmail.com

Rack Red Angus

Clayton & Kathy Park
Box 1625, Claresholm, AB T0L 0T0
403.625.0754 403.625.0915
rackredangus@hotmail.com

Rafter SJ Ranch

Jack & Shannon Trask
Box 127, Montney, BC V0C 1Y0
250.263.4904
sjtrask@pris.ca

Rainbow Red Angus

Dave Bablitz
RR 1, Cherhill, AB T0C 0J0
780.785.9115 (Dave)
78.-778.1435 (Kolby)
rainbowredangus@xplornet.com

Redline Livestock

Travis & Becky Page
RR 2, Didsbury, AB T0M 0W0
403.335.4561 403.994.1065
redlinelivestock@hotmail.com

Rhodes Red Angus Ranch

Jordan & Jackson Rhodes
16008 357th Ave.
Faulkton, SD 57438
Jordan 605.228.9301
Jackson 605.216.7841
jordan_rhodes@live.com

Shiloh Cattle Co.

Blake Morton & Darcy Olesky
RR #3
Craigmyle, AB T0J 0T0
403.665.2023 403.820.1830
shilohcattle@netago.ca

Six Mile Red Angus

Clayton & Corrine Gibson
Tyson, Callie & Sloane Hertz
Box 8, Fir Mountain, SK S0H 1P0
306.642.8013 306.640.7970
sixmile@sasktel.net

South View Ranch

Keith & Linda Kaufmann
Shane, Alexis Kaufmann & Family
Box 40, Ceylon, SK S0C 0T0
306.869.8074
sakaufmann.svr@sasktel.net

Steen Angus

Dan, Erin, Callie & Lane Steen
Box 898, Dundurn, SK S0K 1K0
306.229.4678
erinsteen1@gmail.com

Sunberry Valley Ranch

Darren & Carol Vancuren
Box 7, Site 16, RR 2
Sundre, AB T0M 1X0
403.638.4142
cdvancuren@gmail.com

Ter-Ron Farms

Terry & Sharon Adams
780.582.2109
Rob & Maureen Adams & Family
Box 455
Forestburg, AB T0B 1N0
780.582.3720
smada@syban.net

Thistle Ridge Ranch

Ben & Carol Tams
Box 4205, Taber, AB T1G 2C7
403.223.4118 403.317.0689
cibtams@yahoo.ca

Towaw Cattle Co.

Kirk, Jill, Thomas, Reese and
Ryder Wildman
Box 444, Sangudo, AB T0E 2A0
780.305.1661
kiwild@xplornet.com

Triple H Cattle Co.

Perry, Dawn & Cory Hart
Box 531, Cupar, SK S0G 0Y0
306-723-4832 306-726-7671
triplehredangus@gmail.com

Triple S Red Angus

David & Mary Beth Sibbald
Dylan, Karissa and Laina Sibbald
53193 Hwy 1, Calgary, AB T3Z 3G8
403.850.7341 403.850.7736
redbulls@sssredangus.ca

Ward's Red Angus

Clarke & Denise Ward
Site 707, Box 39, RR 7
Saskatoon, SK S7K 1N2
306.931.3824 306.220.6372
deniseward06@hotmail.com

Wilbar Cattle Co.

Bryan & Tracey Wilms
Box 176, Dundurn, SK S0K 1K0
306.492.7504
wilbarcattle@gmail.com

Wrax Red Angus

Phil Birnie
Box 461, Wawota, SK S0G 5A0
306.739.2988 306.577.7440
wrax@sasktel.net

Wright Livestock

Jim & Kathy Wright and Family
Jimmy & Kirsten Wright
Box 111
Meadow Lake, SK S0E 1A0
306.304.7711
wright ranch@sasktel.net

Yarrow Creek Ranch

Dennis Lastuka
Box 56, Pincher Creek, AB T0K 1W0
403.315.2614
yarrowcreekranch@gmail.com

Terms and Conditions

TERMS & CONDITIONS The terms of the sale are cash or cheque payable at par at sale location unless satisfactory credit arrangements have been made prior to the sale. The right of property shall not pass until after settlement is made. First Class Cattle Marketing reserves the right to require a certified cheque as settlement before releasing any sale cattle. Should the purchaser fail to settle for his purchase, First Class Cattle Marketing reserves full power to resell the animal to the best advantage, either publicly or privately, without further notice. Any loss arising from such resale, together with keep and all other expenses shall be payable by the defaulter. All settlements must be made with the clerks of the sale before any cattle will be released. The owners, First Class Cattle Marketing and sale staff have the right to refuse bids from anyone who has a previous record of default in payment and/or who has not made prior credit arrangements prior to the sale with the owners and/or Sale Management.

EXCHANGE Foreign exchange rates will be announced at the beginning of the sale.

BID Every animal consigned to the sale must be sold by auction. No by-bidding will be permitted. Each animal will be sold to the highest bidder.

DISPUTES In cases of disputes, bidding will be reopened between the parties involved. If no further bid is made, the buyer will be the person from whom the auctioneer accepted the last bid. The auctioneer's decision in such matters will be final.

PURCHASER'S RISK Each animal becomes the risk of the purchaser as soon as sold.

ANNOUNCEMENTS from the auction block will take precedence over printed matter in the catalogue. Buyers are therefore cautioned to pay attention to any such announcements.

CERTIFICATE OF REGISTRY The proper Registration of Recordation paper, as the case may be, will be duly transferred and furnished to the buyer for each animal after settlement has been made.

SHIPPING Assistance will be given in making shipment after the sale, but Sale Management or Seller assumes no risk. Expenses incurred are the responsibility

of the purchaser. Purchasers are requested to furnish shipping instruction when making settlement.

GUARANTEE All animals will carry standard breeding guarantee as specified by the applicable Canadian breed Association. At no time shall the seller's liability exceed the purchased price of the animal.

EXCEPTION TO GUARANTEE In cases where the animal is subjected to any hormonal or surgical reproduction techniques after the sale, the guarantee shall be null and void. In the cases of bulls, they are guaranteed to breed naturally according to applicable Canadian breed Association guarantee, but no guarantee is given that semen from any bull will freeze.

HEALTH It is the buyer's responsibility to determine health requirements for importing any animal into his province or state. First Class Cattle Marketing assumes no responsibility for the health status of any animal in the sale.

ACCIDENTS Although every precaution will be taken to protect the safety and comfort of buyers, neither the Sale Management, auctioneer, or Association assumes any responsibility in this matter and disclaims any liability legal or otherwise in the event of accident or loss of property.

RIGHTS AND OBLIGATIONS The above terms and conditions of the sale shall constitute a contract between the buyer and the seller and be equally binding to both. Resale of animals following purchase in this sale shall constitute a separate transaction and the rights and the terms and conditions of this sale do not cover obligations of the two parties connected thereto.

FIRST CLASS CATTLE MARKETING IS AGENT ONLY It is clearly understood that First Class Cattle Marketing acts only as agent between buyer and seller and is not in any way responsible for any failure by either party to live up to his or her obligations. First Class Cattle Marketing does not assume any financial obligations to collect or enforce collection of monies by either parties, and in exceptional case, any legal action will be between buyer and seller. First Class Cattle Marketing Ltd has no ownership of the facility and assumes no responsibility for the operation of said facility.

TRACTORLAND



PROUD SPONSOR

- OF -

**THE 47th ANNUAL
RED ROUND UP
SHOW & SALE**

THREE GREAT LOCATIONS TO SERVE YOU BETTER



TRACTORLAND - CALGARY

291250 Wagon Wheel Rd Rockyview, AB T4A 0E2
☎ 587-619-6000



TRACTORLAND - HIGH RIVER

610 24 St SE, High River, AB T1V 2A7
☎ 403-652-5540



TRACTORLAND - REGINA

705 Henderson Drive Regina, SK S4N 6A8
☎ 306-900-4141

CLHbid.com

British Columbia | Alberta | Saskatchewan

✉ info@clhbid.com

TOLL FREE 1 866 263 7480



The Trusted way to sell Farm Land

Providing a custom, leading edge online sales platform, to market and sell Agriculture Land in Western Canada. The team at CLHbid is made up of professionals with legal, business and agricultural backgrounds with decades of experience in advising sellers of land on how to capture the highest net returns when selling.

You only sell your land once, make sure you get it right.



Machell Generational Farm
11 quarters **For Sale**
October 23, 2019

Cereal, AB



I Lazy T Ranch - Henry & Judy Fenton
18 quarters **For Sale**
November 18, 2019

Irma, AB



AJ Grazing Lease | 5000 acre Grazing Lease For Sale
November 12, 2019

Lac La Biche, AB

Website continuously updated with new sales and information!

BUYING OR SELLING

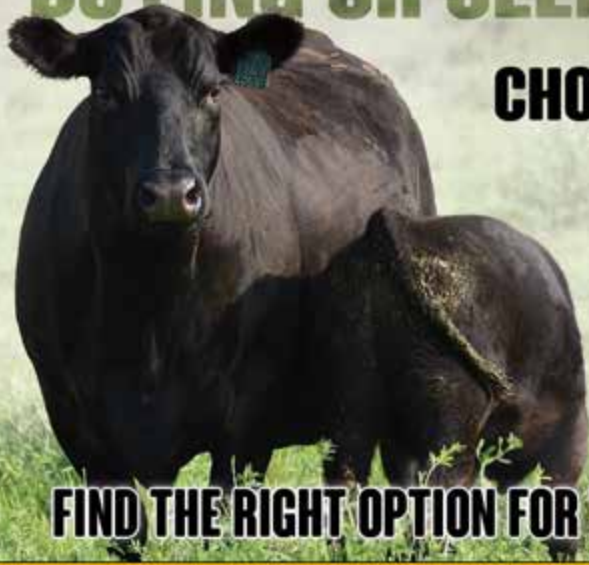

CHOOSE THE **DLMS** ONLINE ADVANTAGE!

Purebred Sale Broadcasts
Purebred Online Only Live Closeout Sales
Show/Special Event Broadcasting
Farm Gate Timed Racehorse Style Sales
Cattlevids Sale Day Video Services
Commercial Direct Feeder Sales
Commercial Pre-Sort Broadcasts

FIND THE RIGHT OPTION FOR YOUR OPERATION AT **DLMS.CA**

DLMS
www.dlms.ca

Canada's Leader in Internet Livestock Marketing

~ PUREBRED & SPECIALTY EVENT SALES TEAM ~

Mark Shologan	780-699-5082	Melissa McRae	204-573-9903
Jill Renton	780-603-1636	Keith Shologan	306-209-3441
Stacy Young	780-718-0622	Whitney Bosovich	780-991-3025
Dacie Johnson	780-656-5513	<small>(Currently on Maternity Leave)</small>	



Turn some heads...

SALE PROMOTION / SOCIAL MEDIA / MARKETING / DESIGN

RED ANGUS **WORLD**

TRACY MCMURPHY - 806-679-0231 - TRACY@REDANGUSWORLD.COM

REDANGUSWORLD.COM



DUA 16A



DUA 113Z



DUA 271Y



DUA 54B



DUA 147C



COMPLETE HERD DISPERSAL

NOV.
11-12

Perlich Auction Mart
Lethbridge, AB

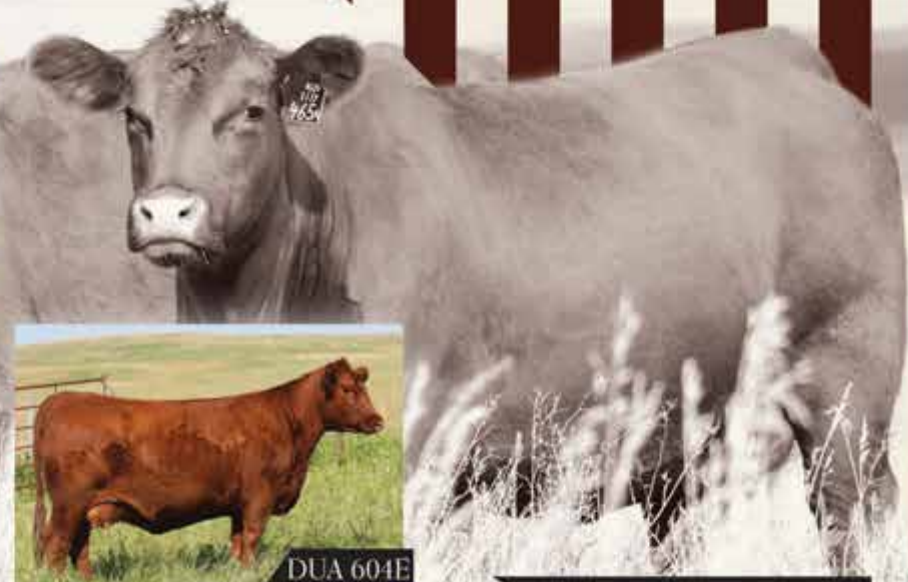

all these females sell



DUA 604E



DUA 417C



DUA 460Y

**SELLING
1200+**
OF THEIR
**BLACK & RED ANGUS
HERD**

HEIFER CALVES
BRED HEIFERS
BRED COWS
DONORS
HERD SIRES
EMBRYOS &
SEMEN

WWW.U2RANCH.CA

"A TRULY HISTORIC
EVENT OFFERING
UNRIVALLED ANGUS
GENETICS FROM
A 'SALT OF THE EARTH'
PROGRAM."

U2 RANCH LTD.
Darren & Joanne Unger
Cole & Jordyn
Box 705 Coaldale, Alberta
Darren (403) 315-3651
Cole (587) 370-3700
Ph/Fax (403) 345-2333
info@u2ranch.ca



Joe McLean
Beef Consultant
403-393-3302

Doug Roxburgh
Beef Consultant
403-392-4541

Kelly Resler
Beef Consultant
403-506-7474

Trevor Hamilton
Beef Consultant
403-586-1114

Tom McNeely
Co-Founder
780-679-7220

Mark Cameron
VP of Nutrition
and Consulting
403-360-1669

We're Proud to be Canadian

We are 100% Canadian owned and operated.
Call us to schedule a site visit at one of our locations near you.

Ponoka, AB
6015 49 Street

Coaldale, AB
1235 11 Street

Red Deer, AB
Site 1,
71 Queensland
Crescent Street

Granum, AB
Corner of Hwy 519
& RR252

Warman, SK
Bay 1, 501 Neufeld



Meet our Bullseye team.

We are a Western Canadian, family-owned company that caters to purebred, commercial, and backgrounding segments with the following line of nutritional services:

- Forage Analysis
- Ration Balancing
- Custom Formulation

To learn more about our team, visit bullseyefeeds.ca. For inquiries, call one of our highly-trained beef consultants today.

“ Helping Farmers Feed People ”

Introducing the inaugural issue of the Canadian Angus Association's annual magazine

ANGUS LIFE

STAY RELEVANT
throughout the
entire year

COMING JANUARY 2020

DON'T MISS OUT ON THE EXCITING OPPORTUNITY TO
MAKE A LASTING
IMPACT ON THE FUTURE OF ANGUS IN CANADA

THE FIRST
ISSUE

will be distributed to 15,000
Canadian Angus Breeders,
Commercial Producers and Industry Associates



SPACE IS LIMITED SO BOOK YOUR AD TODAY

For more information on Angus Life or to purchase an ad, please contact the
Canadian Angus Association
at 1-888-571-3580 or cdnangus@cdnangus.ca



PRIDE *of the* PRAIRIES

SASKATOON LIVESTOCK SALES, 1PM

Cows, Breed Heifers, Heifer Calves

december 14 ²⁰¹⁹

WRASZ RED ANGUS

Phil & Lana Birnie and Family / Wawota, Saskatchewan
Tel 306.739.2988, Phil 306.577.7440, www.wrasz.ca
Herdsman Gordon 306.646.7980

KENRAY RANCH

Sheldon Kyle, Ray & Donelda Kyle / Redvers, Saskatchewan
Sheldon 306.452.7545, Ray 306.452.7447
www.kenrayranch.com

CASTLEROCK MARKETING



Shane & Tammy Castle 306.741.7485 Dean McAvoy 306.612.3326 Devin Warrillow 780.581.4329 Mike Earley 519.661.8713
castlerock.mktg@sasktel.net | www.castlerockmarketing.com

2019 RED ROUND UP BEER PROUDLY SPONSORED BY

Pride of the Prairies & Mulberry Mayhem sale groups

DECEMBER 14, 2019 · SASKATOON LIVESTOCK SALES, SASKATOON, SK

An outstanding collection of Mulberry's influence.

Held in conjunction with The Pride of the Prairies Sale.
Make it a great Angus weekend in Saskatoon with
the Touch of Class Sale Friday night!



W W W MULBERRY MAYHEM



**CASTLEROCK
MARKETING**

Shane & Tammy Castle 306.741.7485 Dean McAvoy 306.612.3326
Devin Warrillow 780.581.4329 Mike Earley 519.661.8713
castlerock.mktg@sasktel.net | www.castlerockmarketing.com

Bryan MacKenzie 403.627.8266

VIKSE FAMILY FARM

Angus Dispersal

December 7, 2019

Stettler Auction Market, Stettler, Alberta

Selling

- 140 Cows
- 50 Second Calvers
- 60 Bred Heifers
- 120 Heifer Calves
- 95 Bull Calves

The energy in the air at Red Round up has always been exciting for us. Reconnecting with old friends and meeting new ones as they start their adventure's.

We have been blessed with our Red Angus cows and have had 15 years of successful bull sales.

We have only sold a very small select number of females over the years always trying to keep and expand our program. We really hope the Red Roundup breeder's and friends come share in our final chapter of this great adventure.

Nothing would make me prouder if our Red Roundup family would shoot for the stars with our breeding program.

Dave

R.R. #1, Donalda, Alberta T0B 1H0
403.883.2461 ~ email: viksefamilyfarm@hotmail.com
Dave cell: 403.608.4460 ~ Tracee cell: 403.741.9707



VIKSE

FAMILY FARM



Davis-Rairdan



MNIP
LLP

SHILOH CATTLE COMPANY



Genex
Cooperative, Inc.

A Subsidiary of Cooperative Resources International

 **trouw nutrition**
a Nutreco company



BRYLOR
 **RANCH**

Canada's Pioneer Red Angus Breeder



MOOSE CREEK RED ANGUS



WRAZ
RED ANGUS

**PUGH FARMS**
Est. 1910

LEEUWENBURGH
LANGUS

**SIX MILE**
Ranch Ltd.

Canadian THE BEEF MAGAZINE
Cattlemen

DWAJO
FARMS

**Ter-Ron**
Farms

Bova-Tech Ltd.

BTLO 
Embryo Transplants

Sundown

Livestock Transplants

FINELINE

RED ANGUS



LAURON

RED ANGUS



2W Livestock Equipment
 AgPlus Design
 Allison Farms
 Bohrson Marketing
 Bouchard Livestock Int.
 Canadian Sires

Cockburn Angus
 DKF Angus
 Fraser Farms
 Grant Rolston Photography
 K-Cow Designs
 Mar Mac Farms

Masterfeeds
 Minburn Angus
 NCJ Angus
 Rainbow Red Angus
 Rocky Coulee Welding
 Select Sires

Solvet
 South View Ranch
 Towaw Cattle Co.
 Triple S Red Angus
 Twin Heritage Farms
 U2Ranch



Thank You to all of our sponsors



\$100,000 Junior Heifer Futurity

FIRST LEG

Futurity will take place Saturday immediately after the 2019 sale with heifer calves purchased in 2019 sale

SECOND LEG

Will take place Sunday 2020 with heifer calves purchased from 2020 sale as well as the calves from the 2019 leg invited back as bred heifers

THIRD LEG

Will take place Sunday 2021 with heifer calves purchased from 2021 sale as well as calves and bred heifers from the second leg invited back as bred heifers and two year old pairs

FOURTH LEG

Will take place Friday 2022 with calves, bred heifers and two year olds from the third leg invited back as bred heifers, two year old pairs and three year old pairs

FUTURITY RULES

- Juniors must be 21 years old or younger at time of sale date when they purchase their entries
- Juniors must be capable of showing their entries with limited assistance from another junior age member
- Money will be paid to the top 10 females after the four legs of futurity
- Points will be awarded each year, point totals will be calculated and tallied by a third party system. Nobody involved will know how many points each female has after each year.
- Judges for each year will be kept in confidence until show day
- All calves at side of each pair must be registered and parent verified
- Bred heifers and two year olds must carry a pregnancy check letter from a veterinarian
- Three year old pairs can be shown open and ready to flush
- We understand that a lot can happen from calving time until show day, therefore a low point class of cows without calves will be available if anyone chooses to enter
- Females do not have to be shown each year but entry fees must be paid for every year in full for them to continue in upcoming years

ENTRY FEES ARE AS FOLLOWS:

- Calves: \$50
 - Bred heifers: \$75
 - Two year olds: \$125
 - Three year olds: \$150
- Therefore for a female to show as a three year old in 2022, \$400 in entry fees must be paid regardless of how many years actually shown
- All top 10 females must sell in the 2022 Red Roundup Sale, standard sale commissions will be charged

PAYOUTS FOR TOP 10 FEMALES ARE AS FOLLOWS:

- 1st: \$20,000
- 2nd: \$15,000
- 3rd: \$13,000
- 4th: \$10,000
- 5th: \$9,000
- 6th: \$8,000
- 7th: \$7,500
- 8th: \$6,500
- 9th: \$6,000
- 10th: \$5,000

- Payouts will be made in cash, not sale credits
- Top 10 placings will be announced Friday night in 2022 at the banquet
- A calcutta will take place at banquet in 2022 before top 10 placings are announced

Thank you to our sponsors

Canadian Red Angus Promotional Society
First Class Cattle Marketing
Canadian Angus Association
DLMS

Davis Rairden
Angus World
Vikse Family Farm
Pomeroy Hotel Olds
Olds Regional Exhibition



DONATION HEIFER

Donated by Thistle Ridge Ranch



Red TR Continental 9074G

Open Female CBT 9074G #2106170 February 20, 2019

RED COCKBURN CONQUER 593C
 & **RED SVR CONTINENTAL 112E**
 RED SVR COCA 140A

RED TER-RON BIG LEAGUE106X
 RED COCKBURN DREAM 527X
 RED CROWFOOT 187X
 RED SVR COCA 129W
 RED BIEBER ROOSEVELT W384
 RED BIEBER TILLY 399W
 RED TR RED MILE 151P
 RED TR CONTINENTAL 113L

RED BIEBER ROLLIN DEEP Y118
 d **RED TR CONTINENTAL 4162B**
 RED TR CONTINENTAL 359S

BW	Adj WW	BW	WW	YW	MM	TM	CE	MCE
78	-	0.7	49	73	22	47	2.5	6.0

Donation Heifer Auction Procedure

- The final bid in each round will denote the amount of that bidder's donation. Example:
 Round 1: Final Bid is \$300 to John Doe. John's donation is \$300
 Round 2: Final bid is \$250 to Tom Jones. Tom's Donation is \$250
 Round 3: The female is re-auctioned until no further bids are received at the low of \$10
- Each \$10 purchased (donated) represents one chance in the final draw, e.g. John Doe has 30 chances, Tom Jones has 25 chances and so on down the scale to the final \$10 donation worth one chance each.
- One ticket for every \$10, bearing the contributor's name will be put into the draw barrel.
- At the end of the sale, one ticket will be drawn with that person winning the heifer.

We are very honored to be bringing you the donation heifer this year. We really wanted to choose one that not only represents our program well, but one that the entire Red Angus breed can look at and say "now that's a nice heifer" This will be one of the first Red SVR Continental 112E daughters out this fall, and she goes back to a great working Red Bieber Rollin Deep 118Y female. Good Luck in the draw.

Thank You To Past Donors...

2018 Golden Sunset Ranch	1997 Red Top Angus
2017 Dwajo Angus	1996 Get-A-Long Stock Farm
2016 Vikse Family Farm	1995 Fly Away Red Angus
2015 Fine Line Red Angus	1994 Jalormi Red Angus
2014 Y Coulee Land & Cattle Co	1993 Royal Valley Cattle Co.
2013 Scott Stock Farms	1992 Clear River Red Angus
2012 SSS Red Angus	1991 Gano Red Angus
2011 Lone Stone Farms	1990 Rutherford's Rainbow Ranch
2010 Ter-Ron Farms	1989 Sienna Red Angus
2009 Bar-E-L Angus	1988 Mewassin Red Angus
2008 Chickadee Farm	1987 Beiseker Red Angus
2007 Six Mile Red Angus	1986 Saddle Hills Red Angus
2006 Wildman Livestock	1985 Towaw Cattle Co
2005 Gano Red Angus	1984 Moose Creek Angus
2004 L4 Ranches	1983 Red Line Ranch
2003 Chopper K Red Angus	1982 Canadian Dynamite Breeders
2002 SSS Red Angus	1981 Blue Spruce Stock Farm
2001 Diamond D Cattle	1978 Six Mile Red Angus
2000 Lazy Mc Red Angus	1976 Kenzie Bros.
1999 Lazy M Farm	In Memory Of Rod
1998 Spring Creek Red Angus	1975 Mark Mackenzie



Red Wilbar Helga 211E

Bred Female WJD 211E #1980750 January 25, 2017

DKF ELIMINATOR 15A
 ♂ **RED DKF RAZOR 55C**
 DKF MISS NET WORTH 21A

RED TER-RON RELOAD 703T
 ♂ **RED WILBAR HELGA 744C**
 RED WILBAR HELGA 612S

S A V ELIMINATOR 9105
 RED DKF MISS POWER 17P
 S A V NET WORTH 4200
 DKF MISS POWER UP 95X
 RED TER-RON FULLY LOADED 540R
 RED TER-RON SAMARIA 103N
 RED TER-RON TORNADO 157M
 RED WILBAR HELGA 320N

BW	Adj WW	Adj YW	BW	WW	YW	MM	TM	CE	MCE
86	747	1091	4.4	53	83	22	49	-8.0	3.0



WJD 510G - 2019 Bull Calf

SELLING ONE-HALF INTEREST WITH THE OPTION TO DOUBLE TO ACQUIRE FULL OWNERSHIP

Once in a while a rare opportunity arises that you can't help but take advantage of. A chance to buy into Red Wilbar Helga 211E is one of those times. Not often do you get to purchase a female of this calibre outside of a dispersal sale. Well, here's your chance!

Red Wilbar Helga 211E is one of the most powerful females red or black to come out of our program in nearly 60 years of raising registered Angus cattle. Bold statement you might say? See for yourself, we think you'll agree when you see her and her cool bull calf at side in Olds. She has a ton of mass and volume while maintaining a fresh and feminine front end. Combine that with her udder design to create a phenotypically superior cow built to produce & last. Based on her March 16 bull calf, Helga has already proven herself as an efficient, productive female that has earned a spot in a donor pen.

We look forward to partnering with another progressive breeder on this special female. Or you can double up and own all of her (we reserve the right to a successful flush of at least 6 implantable embryos if you choose this).

Helga & her calf, Red Wilbar Inspiration 510G are entered at Manitoba AgEx, Lloydminster Stockade Roundup and Agribition (Red Angus Show & First Lady Futurity).

AI bred to Red NCJ Coming In Hot 24E on May 18, 2019. Exposed to Red Wilbar Escobar 251E from May 19 to June 30, 2019.

Consigned by Wilbar Cattle Co.



Red Corona Vikse Faith 235B

Bred Female CVFF 235B #1815800 February 23, 2014

- RED TER-RON FULLY LOADED 540R
- RED HEARTLAND KNIGHT CHARM 11L
- ♂ **RED VIKSE GG FULLYLOADED 130X**
- RED TER-RON GOLDIE 240L
- RED JUSTAMERE DIXIE 193R
- RED BADLANDS ALL BEEF 114J
- RED TJA DIXIE 10M
- RED NORTHLINE ROB ROY 122K
- RED WILD ROSE ROBIN HOOD 11F
- ♂ **RED Y3BAR FAITH 5X**
- RED BAR EL SYBIL 122E
- RED NORTH PEACE 42M
- RED DIAMOND RIVER DEEJAY 21J
- RED NORTH PEACE 83H



Red Lazy MC Parker 400E - Service Sire

BW	Adj WW	Adj YW	BW	WW	YW	MM	TM	CE	MCE
75	-	-	3.1	32	52	30	46	-5.0	3.0

Here she is! Four years after her debut at the 43rd Annual Red Roundup, as a bred heifer, this brood matron is coming to Olds on October 17 - 19th. Faith is the type of brood matron to build a cowherd around. Her supreme volume and front pasture appearance is the kind that is admired immediately during pasture tours. Cattle with this rib capacity, strong pinset and skeletal dimension rarely have this gorgeous of a front end. She maintains a strong, sturdy base and bone structure, while she gets out with tremendous fluid movement. Faith also exhibits a respectable EPD profile with a significant maternal prowess. Faith has proven her fertility through her abundant flushes and ability to rebreed in a short time frame. Booth her heifer and bull calves have been standouts in the pen each year. Her daughters have been easy to work with and have raised strong calves. You will want to be in Olds to have the chance to enhance the value of your herd.

Pasture Exposed to Red Lazy MC Parker 400E May 1, 2019 to June 1, 2019, confirmed Pregnant.

Consigned by Diamond L Ranch



Red ACC Tibbie 94C



ACC Chisum 120E - Service Sire

We left the gate wide open for Bryan when he came selecting for Red Round Up and we let him pick right from the top end of our herd. Red ACC Tibbie 94C raised a awesome bull calf last year that was in our sale. We have flushed this female's dam and one sister successfully. She carries a service to ACC Chisum 120E who is our newest red carrier herd bull. We used him on a select group of females hoping to raise that next great out cross red herdsire. **If this female has a red bull calf we would like to collect 100 straws of semen for in herd use.**



Red ACC Tibbie 94C

Bred Female BIA 94C #1876949 March 21, 2015

- RED U-2 DYNAMO 7021T
- ♂ **RED D-BAR DYNAMO 67Y**
- RED D-BAR SOXRO 28S

- RED ANDERSON'S DUKE 5M
- ♂ **RED ANDERSON'S TIBBIE 78T**
- RED ANDERSON'S TIBBIE 46L

- RED FLYING K DYNAMO 67K
- RED U-2 ANEXA 549R
- RED STEWART PATHFINDER 5L
- RED TOP LINE SOXRO 2K
- RED BJR THE DUKE 502-5176
- ANDERSON'S HEATHER 4H
- RED RIDGE LANE LANCER 43G
- RED FBAC TIBBIE 62F

BW	Adj WW	Adj YW	BW	WW	YW	MM	TM	CE	MCE
82	639	-	1.8	28	55	18	32	-3.0	3.0

Bred to ACC Chisum 120E on May 23, 2019. Safe to this breeding date..



Red ACC Tibbie 31G

Open Female ACCI 31G #2094660 January 19, 2019

- RED PIE SPECIALIST 430
- ♂ **RED COCKBURN ASSASSIN 624D**
- RED COCKBURN CORA 254Z

- RED D-BAR DYNAMO 67Y
- ♂ **RED ACC TIBBIE 94C**
- RED ANDERSON'S TIBBIE 78T

- RED LSF SAGA 1040Y
- RED PIE PLAYMATE 232
- RED LAZY MC HUSTLE 18T
- RED WILBAR CORA 443P
- RED U-2 DYNAMO 7021T
- RED D-BAR SOXRO 28S
- RED ANDERSON'S DUKE 5M
- RED ANDERSON'S TIBBIE 46L

BW	Adj WW	BW	WW	YW	MM	TM	CE	MCE
81	744	0.2	35	63	23	41	-1.5	5.0



Red ACC Tibbie 31G

This Assassin heifer calf can be competitive in any show ring and has a maternal power to crack out a sale feature bull calf. Tonnes of extension through the front end and lots of shape from here rib through to her quarter. If you need any further reason to purchase this heifer then just check out her power house dam Red ACC Tibbie 94C.

Consigned by Anderson Cattle Co.

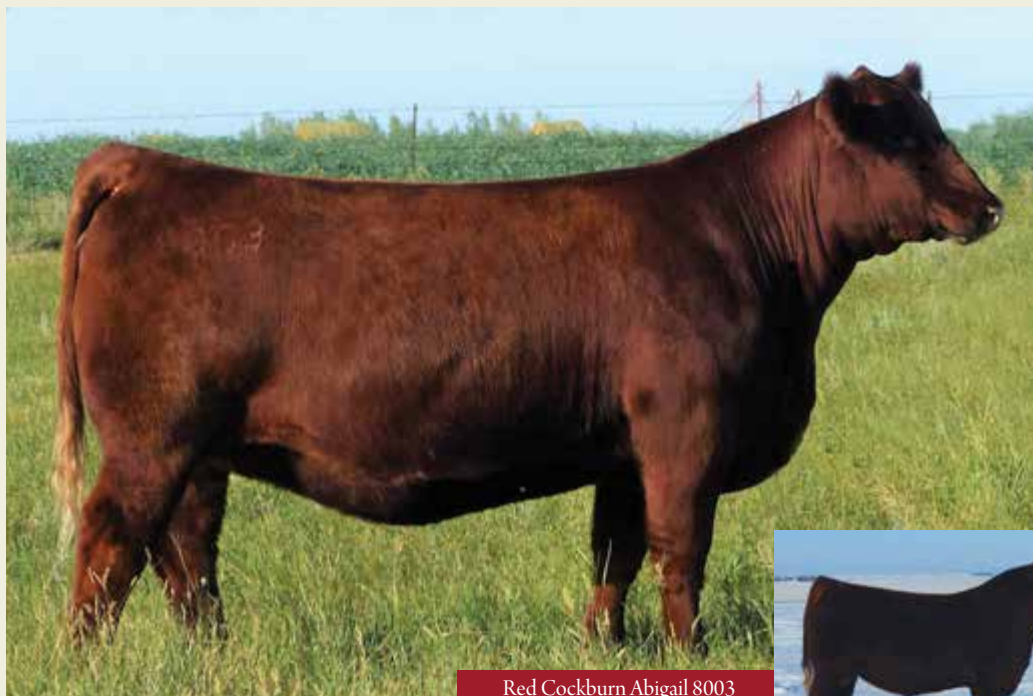

Red Cockburn Abigail 8003



Red SVR Continental 112E - Service Sire

8003F is an extremely exciting bred heifer. The striking profile, depth of body and extension through her front make her hard to miss. Sired by Specialist which makes her a paternal sib to Assassin. She was a class winner in Denver 2019 and as Cody's 4-H project she was Champion heifer at the Moose Jaw Regional and was recently the Reserve Champion Angus heifer at the Young Ranchmans all breeds show in swift current.

Continental was Junior Bull Calf Champion at Agribition and Reserve Spring Bull Calf at the National Western Stock Show. His first calf crop looks phenomenal! Adding to the value of this service is the fact that we lost Continental this past breeding season.

OFFERING CHOICE

Red Cockburn Abigail 8003 and Red Cockburn Abigail 9014



Red Cockburn Abigail 8003

Bred Female CWJ 8003F #2064970 January 30, 2018

- RED LSF SAGA 1040Y
- ♂ **RED PIE SPECIALIST 430**
- RED PIE PLAYMATE 232

- RED SSF SCOTTS MATRIX 920X
- ♂ **RED COCKBURN ABIGAIL 405B**
- RED COCKBURN ABIGAIL 404W

- RED BECKTON EPIC R397 K
- RED LSF MINOLA T7172 W9041
- RED PIE CODE RED 9058
- RED PIE PLAYMATE 028
- RED MPV MATRIX 12T
- RED SSF SCOTTS KARI 352R
- RED BAR-E-L SNIPER 178S
- RED COCKBURN ABIGAIL 114S

BW	Adj WW	Adj YW	BW	WW	YW	MM	TM	CE	MCE
80	685	-	0.0	55	95	22	50	4.0	6.0



Red Cockburn Abigail 9014

Open Female CWJ 9014G #Applied For 2019

- RED BIEBER ROLLIN DEEP Y118
- ♂ **RED RREDS SENECA 731C**
- RED RREDS ASTER 309A

- RED SSF SCOTTS MATRIX 920X
- ♂ **RED COCKBURN ABIGAIL 405B**
- RED COCKBURN ABIGAIL 404W

- RED BIEBER ROOSEVELT W384
- RED BIEBER TILLY 399W
- RED BECKTON EPIC R397 K
- RED MLK CRK ASTER 175
- RED MPV MATRIX 12T
- RED SSF SCOTTS KARI 352R
- RED BAR-E-L SNIPER 178S
- RED COCKBURN ABIGAIL 114S

BW	Adj WW	PROJ EPDS	BW	WW	YW	MM	TM	CE	MCE
85	-		0.9	52	85	25	52	2.5	4.5

AI bred to Red SVR Continental 112E on May 7, 2019.



Red Cockburn Abigail 9014

Consigned by Cockburn Red Angus



Red Cockburn Abigail 405B - Dam

9014G has been a standout since birth as her maternal sisters have been. This Seneca daughter puts it all together with her bold rib, correctness and attractive look. The Seneca progeny have impressed us with their shape, capacity and foot and udder quality. His sons have been some of the high selling bulls in the U.S. the past springs.



OFFERING CHOICE

Eugenie 4A Cow Family

Red EKW Eugenie 4A



Red DSM Eugenie 815F



Red DSM Eugenie 907G

LOT 5a Red EKW Eugenie 4A

Bred Female EKW 4A #1759661 February 02, 2013

RED NORTHLINE ATLANTIC CITY
 ♂ RED WHEEL ALLIANCE 22U
 RED WHEEL AUBURN 2K

RED PIE ATLANTIC 2204
 RED NORTHLINE QUEEN 240H
 RED HANDFORD NONE BETTER 260D
 RED CRANSTON HERA 3G
 RED FINE LINE MULBERRY 26P
 RED HOWE LASS 45M
 RED WILDMAN CROSSFIRE 512R
 RED EKW EUGENIE 44M

RED HOWE HEADLINER 136W
 ♂ RED EKW EUGENIE 34Y
 RED EKW EUGENIE 745T

BW	Adj WW	Adj YW	BW	WW	YW	MM	TM	CE	MCE
85	624	-	4.5	46	77	22	45	-7.0	-4.0

3 years! Bryan has been after this cow that long. Each year he has come to select and each year he has been trying to get his cow BACK to the Mighty Red Roundup. Purchased from EKW as a yearling at roundup 2014. Every year she has not disappointed. We have never had the opportunity to breed her with a walking sire as EVERY year she has caught on AI. 4A is a femine powerhouse with ample muscle expression, spring of rib, extra length which is passed each year onto her calves. Each of her offspring have been retained in herd with the exception of the two offered as choice today. She may not be the fanciest, the most showy cow in the pasture, however, her consistency, fertility, stay ability, predictability will be one of the best investments you will make today. Take a look at her calf at side on offer. THAT is what's wrapped in this powerhouse. Full Sib to 907G!

AI bred to RED COCKBURN ASSASSIN 624D on on March 26, 2019 for January 2 calving. Exposed to Red DSM Razor 814F from April 10 to May 25, 2019. Preg Checked safe to Assassin.

If 4A is chosen DERSTA Farm will be retaining 3 embryos from each flush.

LOT 5b Red DSM Eugenie 815F

Bred Female DSM 815F #2022288 January 01, 2018

RED CROWFOOT MOONSHINE 8081U CROWFOOT 6004S
 ♂ RED LONE STONE MOONSHINE 129B RED CROWFOOT BRNDINA 6359S
 RED LONE STONE ROSETTE 53Z RED BAR-E-L ROCKAFELLER 147R
 RED LONE STONE TRICIA 76T

BW	Adj WW	Adj YW	BW	WW	YW	MM	TM	CE	MCE
95	650	875	4.2	54	88	19	46	-7.0	1.0

Her Dam was purchased at Red Roundup 2014, Her Sires semen, Red Lonestone Moonshine 129B, was purchased at Red Roundup 2015. To say this heifer was destined to return to roundup is an understatement. Looking at 815F you have to appreciate her length, and how much power and potential this heifer has. The long back, spring of rib all passed down from her Dam EKW 4A. Red Lonestone Moonshine 129B had so much potential with Daughters laying down amazingly square udders and great foot structure. You want a female that's going to consistently lay down and give you bulls you will be proud of selling and females that will continuously make you money look no further.

Exposed to Red U2 Rendition 56F, a \$30K bull, from March 25 to April 22, 2019. Exposed to Red DSM Razor 814F from April 23 to May 26, 2019. Ultrasound 80-90 days pregnant on July 9. We will pay for DNA on resulting calf.

LOT 5c Red DSM Eugenie 907G

Open Heifer DSM 907G #2078808 January 01, 2019

RED PIE SPECIALIST 430 RED LSF SAGA 1040Y
 ♂ RED COCKBURN ASSASSIN 624D RED PIE PLAYMATE 232
 RED COCKBURN CORA 254Z RED LAZY MC HUSTLE 18T
 RED WILBAR CORA 443P

BW	Adj WW	BW	WW	YW	MM	TM	CE	MCE
94	608	3.1	47	79	25	49	-3.5	1.5

Juniors if your looking to start a herd, Look at the 2 others in the ring with this calf, this is what your going to get. Consistency and Predictability is what this Eugenie cow family gives. This calf is nothing less than performance. Stacked with names like, ASSASSIN (whom needs no introduction) Red Pie Specialist, Lazy MC Hustle, the famed Cora cow family on the top side. With Red Wheel Alliance, Cross Fire, Headliner, Make my Day all on the Bottom. The Docility of this Cow family is second to none and passed on down the line. She is entered into the Fall shows, and would like to exhibit her through out the fall Show run.

Consigned by Dersta Farm Ltd.



OFFERING CHOICE
Ms Envious 157F or Ms Envious 162G

Red Howe Ms Envious 157F

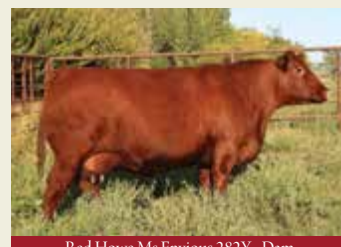

Red Howe Ms Envious 282Y - Dam



Red Howe Ms Envious - Grand Dam



Red Envious 19U of East Fork - Great Grand Dam

LOT 6a Red Howe Ms Envious 157F

Bred Female MHZ 157F #2058874 February 25, 2018

PEAK DOT ELIMINATOR 723A
 & **RED PEAK DOT ELIMINATOR 596C**
 PEAK DOT HEROINE 383A

S A V ELIMINATOR 9105
 HEROINE OF PEAK DOT 962U
 PEAK DOT EPIC 1069X
 HEROINE OF PEAK DOT 146Y
 RED FINE LINE MULBERRY 26P
 RED HOWE MS DUCHESS 144L
 RED BVR RAB-STAR 56C
 RED ENVIOUS 19U OF EAST FORK

RED HOWE BOLD EDITION 80T
 & **RED HOWE MS ENVIOUS 282Y**
 RED HOWE MS ENVIOUS DDH 62H

BW	Adj WW	Adj YW	BW	WW	YW	MM	TM	CE	MCE
82	639	-	3.5	35	62	19	36	-3.5	5.0

Bred to Red U2 Foreigner 330E on April 23, 2019. Exposed to Red U2 Foreigner 330E from May 1 to May 20, 2019.

LOT 6b Red Howe Ms Envious 162G

Open Female MHZ 162G #Applied For March 04, 2019

PEAK DOT ELIMINATOR 723A
 & **RED PEAK DOT ELIMINATOR 596C**
 PEAK DOT HEROINE 383A

S A V ELIMINATOR 9105
 HEROINE OF PEAK DOT 962U
 PEAK DOT EPIC 1069X
 HEROINE OF PEAK DOT 146Y
 RED FINE LINE MULBERRY 26P
 RED HOWE MS DUCHESS 144L
 RED BVR RAB-STAR 56C
 RED ENVIOUS 19U OF EAST FORK

RED HOWE BOLD EDITION 80T
 & **RED HOWE MS ENVIOUS 282Y**
 RED HOWE MS ENVIOUS DDH 62H

BW	Adj WW	PROJ EPDS	BW	WW	YW	MM	TM	CE	MCE
86	-		3.1	34	61	19	36	-3.5	5.0

Cow Family History The Envious cow family traces back to our start in the Red Angus breed. We purchased the 19U cow picture here in the Moose Creek Production Sale for \$925.00 in the mid-80s. We have sold embryos to Argentina on the 19U cow and to this day she has 35 direct progeny registered out of her. The 282Y's dam shown in the picture at Prince Albert Fair was shown two years very successful as a pair and had a flush sold on her at the Angus Pride Sale in which she produced 19 number one embryos for Doug Noad. She was a direct Rab Star daughter in which we had an extreme amount of success with him in the show ring and breeding field and later going on to be sold to Australia for \$75,000.00. She herself has 23 direct progeny. The 282Y cow always makes lots of friends with visitors to the farm. She is a dark red female with a solid foot and incredible udder and has the look of her mother and grandmother who we have built a cow herd around. She has 24 progeny already registered out of her and we have another 11 coming in the spring. We have flushed her twice and two springs ago she produced 19 number one embryos and bred back again and this spring she produced 21 number one embryos and rebred back again for next spring. Her sire is Bold Edition, who we sold in our 2008 bull sale to Genex and who was a supreme top ten finalist in 2009 at Agribition.

We are very proud to bringing another great pair of females out of our 282Y cow. When Bryan came out for a visit this summer he had to have another female out of this cow and we know the calibre of cattle this sale brings to town so we agreed to let one of these females go. Their dam is an incredibly fertile female who we have flushed three times and averaged 20 embryos each flush and now has 24 progeny registered. We are offering choice out of the bred female or the calf for the new buyer to start a new chapter in their program.



Red Howe Ms Envious 162G



Red BCC Renee 60T - Dam



Red BCC Renee 44F

Bred Female BCC 44F #2034111 January 16, 2018

RED LAZY MC KINGMAN 16W
 ♂ **RED TER-RON HOT SHOT 10B**
 RED K ADAMS ZARIA 091Z

RED RMJ REDMAN 1T
 RED LAZY MC MISS 67R
 RED TER-RON REALDEAL 01W
 RED K ADAMS UNDECIDED 291U
 SSS BLACK TREND 13B
 RED MEADOW CK MISS SEAMAN 31A
 RED THAT'LL DO FUSION 26F
 RED THAT'LL DO RENEE 57A

RED BRYLOR NEW TREND 22D
 ♀ **RED BCC RENEE 60T**
 RED THAT'LL DO RENEE 683H



Red BCC Renee 60T - Dam



Red That'll Do Renee 683H - Grand Dam

BW	Adj WW	Adj YW	BW	WW	YW	MM	TM	CE	MCE
90	635	849	3.4	42	58	25	46	-7.0	-6.0



Red BCC Gator 18E - Service Sire

Letting go of some is like getting a tooth pulled! This heifer has been stellar since day one. That was the day Wynton knew this would be his show heifer. She is the 2019 Synergy Jackpot Reserve Senior Champion Heifer as well as the Synergy Grand Champion Red Angus Heifer.

Sired by the many times Champion, Hot Shot 10B, who was a two time Angus "All Star" and the 2016 Show Bull of the Year. His dam being the revered Red K Adams Zaria 091Z who was twice National Champion Female as well as the 2015 Farmfair Supreme Champion Female.

44F is from a tremendously deep, broody 12 year old New Trend daughter. She is the poster girl for Brandl Cattle Co. when it comes to easy fleshing, volume, production and fertility. She has raised several sons that have sold in the \$8,000 – \$10,000 range. A maternal sister to 44F raised the High selling Red Angus bull in the 2018 Brandl Bull Sale at \$12,000 to Arturo Martinez.

The 683H Grand Dam was purchased through the 2006 Tradition With A Vision Sale. She raised a son Red Brylor Panama 69P who left a tremendous set of daughters at Ter-ron Farms.

This show heifer and future brood cow/donor prospect sells bred for a January 15, 2020 calf sired by the outcross calving ease and performance bull Red BCC Gator 18E.

Exposed to Red BCC Gator 18E from April 1 to May 25, 2019. Observed bred on April 8. Confirmed Safe to that date.

Consigned by Brandl Cattle Co.



Red Towaw Sybil 407F

Bred Female REES 407F #2057306 February 26, 2018

RED COCKBURN RIBEYE 308U	RED BAR-E-L RIBEYE 103R
♂ RED SOO LINE POWER EYE 161X	RED WILBAR CORA 443P
RED TR LYNN 301R	RED GEIS KNIGHT HAWK 14'02
	TR LYNN 105L
	RED MRLA 61X
RED WINDY HILL ZEPPELIN 1240Z	RED WINDY HILL M NALPOEON 503R
♂ RED TOWAW SYBIL 417D	RED TOWAW ORAZI CALIDAD 130Y
RED TOWAW SYBIL 489A	RED TOWAW SYBIL 183S



Red Towaw Sybil 417D - Dam

BW	Adj WW	Adj YW	BW	WW	YW	MM	TM	CE	MCE
62	-	-	-1.1	39	76	17	39	4.5	9.5

When you come back to the most important Red Angus Sale in the country, probably the World, you better bring one that catches some attention. Brian said if we wanted to make an impact, get this heifer to Red Deer. So here is a bred heifer that cut quite a swath this summer and checks off a multitude of boxes. She is big bodied, structurally right, good footed, nice fronted, and really hairy.

The Sybil Cow Family has been a mainstay at Towaw with the matriarch being Towaw Sybil 60N born in 1981. Sybil 407F traces back to some of Towaw's best maternal herdsires including Digger, Indeed, and Zama Pine 37S.

Being a direct daughter of Power Eye is kind of a big deal too! The Power Eye daughter of Yoder's from this very sale won everything worth winning last fall, and looks great for Brylor/Cinder again this year.

Bred and Owned Grand Champion Female at both the CJA National Showdown and Alberta Junior Angus Shows this summer.

Reese would like to retain show rights through Farmfair 2019, and one future flush.

Hand bred to Red Towaw Zeppelin 466F on June 26, 2019. Preg checked safe to this date.

Consigned by Towaw Cattle Co. Ltd.



Red Wraz Annie 73F

Bred Female WRAZ 73F #2043563 February 16, 2018

RED CHOPPER K OZZI 109T	RED TER-RON MAMBO 28K
♂ RED JYL COMPASS 41B	RED CHOPPER K SCAARA 216M
JYL PRINCESS 4W	S A V FINAL ANSWER 0035
	RED RIVERDALE PRINCESS 7P
	RED HOLDEN HI HO 7151
RED SUNSET RIDGE SABOTAGE 28S	RED KBJ DYNAMO 989N
♂ RED SUNSET RIDGE USHER 801U	RED VGW RAMBLER 1000
RED D-BAR EN VOGUE 14P	RED D-BAR EN VOGUE 34M

BW	Adj WW	Adj YW	BW	WW	YW	MM	TM	CE	MCE
95	-	-	4.8	41	69	23	44	-7.0	3.0

Annie 73F has been either #1 or #2 pick of all who have been through the bred heifers this year. Her roots go back to Red MEM Annie and Black MEM Icecap Annie. She is not the kind of heifer anyone would want to part with especially since this is the first female her dam 801U has given me to replace her with. I would definitely like to keep her home but I also wanted to display one of our best at Red Round Up 2019 so here she is. 801U has done a great job on her Big Shot 118E son this year so I may just have to use him instead! Annie 73F is sired by Compass 41B (co-owned with Neilson Land & Cattle) a maternal brother to Final Deal 78Z (co-owned with Brylor and Twin Heritage). These maternal brothers were used to quickly incorporate the very desirable genetics of their beautiful black red carrier Final Answer dam JYL Princess 4W into our herd. Both have done a fine job here. Annie 73F was the first heifer in the AI pen to show heat and was AI on a natural heat to Tommy Jack on May 12/19. There will be very few bred heifers for sale this fall carrying service to Tommy Jack. I vividly recall following Tommy Jack 166A to tie out more than once in Fort Worth and I look forward to his progeny. Preg check August 15 to be 90 days along and highly probable to the AI mating. The MooCall Collar did not detect any further heats. Heat patch also indicated no other heats.

AI bred to Red TWG Tommy Jack 166A on May 12, 2019. Pasture exposed to Red NRA Tommy Jack 122F from May 16 to August 14, 2019.

Consigned by Wraz Red Angus



Red Mar Mac Mrs Young 137F



Red Brylor Mrs Young 99AB - Dam



Mar Mac Firststep 93F - Service Sire

With Assassin's popularity and a proven mother cow we felt Red Roundup was the event to market 137F. Mar Mac Farms likes to bring out females that we feel will work in the purebred and commercial industry to give you an idea of what our programs is all about. Here is a moderate framed, thick made, feminine female that may not be the biggest heifer but she is only a MARCH 2. We purchased 99A at the Brylor Female sale and boy what a job she is doing. We have incorporated her into our donor program and watch for her embryos in this sale. If we did not have the mother this female would not be for sale. This is a young female with mother cow written all over her. Firststep was one of the high selling bulls in our 2019 Bull sale selling to Gordon Resources. Sired by Ripzone 89D who has left a phenomenal set of bulls and females. Firststep's dam was the high selling female in the Sunset Ridge Dispersal and has done an excellent job at Mar Mac and heads into our ET program.



Red Mar Mac Mrs Young 137F

Bred Female KOF 137F #2061072 March 02, 2018

RED PIE SPECIALIST 430
 & RED COCKBURN ASSASSIN 624D
 RED COCKBURN CORA 254Z

RED LSF SAGA 1040Y
 RED PIE PLAYMATE 232
 RED LAZY MC HUSTLE 18T
 RED WILBAR CORA 443P
 RED UBAR SEQUOIA 202
 RED RAVEN RIVER GOLDIE 47N
 RED YY RED KNIGHT 640F
 RED GET-A-LONG MRS. YOUNG 095

RED BCC CRIMSON JEWELS 102U
 d RED BRYLOR MRS YOUNG 99A
 RED GET-A-LONG MRS YOUNG 109

BW	Adj WW	Adj YW	BW	WW	YW	MM	TM	CE	MCE
80	568	-	-0.8	30	52	22	37	7.0	10.0

Exposed to Red Mar Mac Firststep 93F from April 26 to June 3, 2019. Observed bred on April 27, 2019. Preg checked to April 27 date.

Consigned by Mar Mac Farms



Red Fraser Lasa 812F

Bred Female JFRA 812F #2074008 February 05, 2018

RED BRYLOR ROUGHRIDER 214Y
 & RED FRASER ROUGHRIDER 4200B
 RED TOP LINE COUNTESS 218

RED BIEBER ROUGH RIDER 1071Z
 RED SHODEREE RAMBA 2F
 RED BASIN SENSATION 702E
 RED GET-A-LONG COUNTESS 741
 SSS BLACK TREND 13B

RED BRYLOR NEW TREND 22D
 d RED BRYLOR LASA 5X
 RED WILLOW CREEK LASA 222S

RED MEADOW CK MISS SEAMAN 31A
 RED FABULOUS FRONT LINE 315N
 RED WILLOW CREEK LASA 12D

BW	Act WW	Act YW	PROJ EPDS	BW	WW	YW	MM	TM	CE	MCE
102	701	987	4.3	33	57	25	41	-2.0	3.0	

Exposed to MRLA Resource 23F from April 7 to May 10, 2019.

Consigned by Fraser Farms



Red Fraser Lasa 812F



MRLA Resource 23F - Service Sire

812F is an outstanding daughter of our Roughrider son that has been used in our herd for several years. His dam was the popular Countess 18M cow that produced many greats. The Lasa 5X cow came from Brylor as a bred heifer and hasn't missed a step. This female has length and muscle from the roughrider lineage and maternal greatness from the New Trend. But possibly the more intriguing part is her early service to an SAV Resource son that was a feature at the McMillan Ranching Sale this past spring!



Red Shiloh Freaking Fine 37F

Once again, one of our outstanding daughters out of Red ML Hustler 272Z, has been chosen for the prestigious Canadian Red Roundup Sale. Freaking Fine 37F is an extremely powerful young female. She is as sound, deep and wide topped as they come. Her sire, Red ML Hustler 272Z, has provided us with 3 CAA National Champions as well as our 2016, 2017 & 2018 High selling bulls in our Trendsetter Bull Sale. She has been bred to Red Shiloh Enterprise 78E. Enterprise has exceptional calving ease and performance that he has acquired from both his Dam and Sire. We are very excited with how his 2019 offspring are performing to date, including Red Shiloh Guilty Pleasure 48G. Watch for her in our show string this fall. Freaking Fine 37F is bound to be a powerhouse, performance female, producing offspring that are sure to excel to the forefront of your breeding program.



Red Shiloh Freaking Fine 37F

Bred Female SCCA 37F #2021968 January 22, 2018

RED BECKTON HUSTLER T615 C2
 & **RED ML HUSTLER 272Z**
 RED ML KARUBA 814U

RED BECKTON HUSTLER C2 L079
 RED BECKTON ROSE H074 EP
 RED CROWFOOT 6253S
 RED BAR-X KARUBA 101J
 RED LCHMN GOLD ROBBER 1909E
 RED ROD TOROIMP 778H
 RED BADLANDS ALL BEEF 114J
 RED TOMAHAWK ROSETTE 25J

RED ROD ROBBER 10S
 & **RED SHILOH ZODIAC 44Z**
 RED TOMAHAWK ROSETTE 34P

BW	Adj WW	Adj YW	BW	WW	YW	MM	TM	CE	MCE
92	670	972	4.4	54	89	27	54	-5.0	1.0

Exposed to Red Shiloh Enterprise 78E from April 5th to July 30, 2019.

Consigned by Shiloh Cattle Co.



Red MF D14 Paris 14F

Bred Female LCE 14F #2046662 February 05, 2018

RED MAF Z20 CHILL 3B
 & **RED MAF CHECKMATE 14D**
 RED MAF W901 DOLL 58Y

RED MAF CHESTER 20Z
 RED MAF S217 JOANNA 103Y
 RED BIG SKY MAF INTRIGUE 90I
 RED MAF DOLL 8U
 RED SSS BOOMER 803B
 RED LAURON YB ROSA 11G
 RED PBC D0202 6M H0904
 RED JEWEL MISS PATHY 62A

RED LAZY MC SMASH 41N
 & **RED PARIS HILTON DMR 07'1T**
 RED STEWART H0904 JEWEL 77L

BW	Adj WW	Adj YW	BW	WW	YW	MM	TM	CE	MCE
84	825	-	0.5	81	124	30	71	3.0	3.0

AI Bred to Red Rust Redeem 201C on April 20, 2019, exposed to Red Wilbar Speed 8D, May 9 to June 25, 2019, observed bred May 10. Preg checked favourable to observed bred date.

Consigned by Matejka Farms



Red MF D14 Paris 14F

Paris 14F is a soft made, deep sided, easy keeping and very sound yet expresses herself in a feminine broody kind of way. She excels in her epds being in the Top 1% of the breed in WW, YW, MM and TM. Sired by Checkmate 14D who has layers of our strongest cow families and resulted in exceptional performance and balanced numbers. His progeny had outstanding average weaning index of 108 on his 12 calves, leading him to be a trait leader in all the Performance and Milk numbers. The dam Paris Hilton 1T traces back to the Jewel and Miss Pathy cow families from Stewart Cattle Co. 1T has proven to be a maternal workhorse, which shouldn't surprise anyone when she is sired by Lazy MC Smash, a proven leader for Milk, she has never disappointed us in her production and presence. Her service to Red Wilbar Speed 8D our proven calving ease sire (BW -2.6) will result in active growth and production.



Red McGowan Mabel 66F



Red Ter-Ron Duke 44Y - Sire

This Mabel cow family originated from the purchases from That'll Do Ranch. Mabel is very maternal and goes back to the great sire Indeed 104H. 66F is a moderate female that is very sound in her structure and has a good degree of hair. She very clean and eye appealing through the front end and has great length of body. 66F sire Red Ter-Ron Duke has not disappointed and has left some great females in the herd. She will make a great female addition to ones herd.



Red McGowan Mabel 66F

Bred Female RBM 66F #2022838 February 15, 2018

RED ROYAL K-C DUKE 08R RED SPRING CREEK HI HO 8K
 ♂ **RED TER-RON DUKE 44Y** RED ROYAL DUCHESS 08L
 RED TER-RON BRANDY 115U RED TER-RON FULLY LOADED 540R
 RED TER-RON BRANDY 711L
 RED STEWART PATHFINDER 5L
 RED THAT'LL DO PATHFINDER 90W RED THAT'LL DO MAC 2N
 ♂ **RED MCGOWAN MABEL 103B** RED TOWAW INDEED 104H
 RED THAT'LL DO MABEL 103R RED THAT'LL DO MABEL 57L



Red Gomack Chero 1F

Bred Female GOM 1F #2068543 February 05, 2018

RED VGW JUSTICE 614 RED BUF CRK PATRIOT M183
 ♂ **RED FRITZ JUSTICE 8013** RED VGW M82-FIREFLY 0479
 RED FRITZ CHRIS 6047 RED 5L HOB0 BEN 04-4422
 RED FRITZ CRIS 1051
 RED SVR KNIGHT 159W
 RED BLADES KNIGHT 149Z RED BLADES MISS LEAD PINE 134P
 ♂ **RED MKNZIE CHERO 66B** RED FINE LINE BUSINESS 30T
 RED CHEROVIANN 56X RED MISS WING 8J

BW	Adj WW	Adj YW	BW	WW	YW	MM	TM	CE	MCE
70	584	-	-2.7	10	25	25	30	13.0	13.0

BW	Adj WW	Adj YW	BW	WW	YW	MM	TM	CE	MCE
100	654	-	4.5	55	92	22	50	-7.0	-3.0

AI bred to Red NCJ Maverick 38E on May 12, 2019. Exposed to Red McGowan Excalibur 61E from May 13 to May 18, 2019. Exposed to Red LWNBRG Harvester 46E from May 18 to May 16, 2019. Vet confirmed bred to Red McGowan Enforcer 41E June 13 to July 31, 2019.

AI bred to KJHT Power Take Off on April 19, 2019. Pasture exposed to Red U2 Bono 398F.

Consigned by McGowan Farms

Consigned by Gomack Red Angus



Red Gomack Chero 1F



KJHT Power Take Off- Service Sire

This female offers a timeless pedigree with her sire being Fritz Justice 8013. This AI bred heifer is stout made, bold ribbed and very maternal in her design. We can't help but admire the quality and potential that this young female has to offer, she will be one of your elite cows. Her dam, Red MKNZIE Chero 66B, comes from a great blood line that has been in the Mackenzie's herd for over 50 years, as she is a top-quality female. Red Gomack Chero 1F is AI bred to KJHT Power Take Off, which will be a powerful combination that you will not want to miss!



Red Diamond T Blackbird 1893

This dark cherry red, maternally oriented female will certainly grab your attention sale weekend for being ultra sound footed, moderate statured and extremely practical in her design. Sweet fronted in her head and neck while carrying ample rib shape, Blackbird 1893 has lineage that makes her royally bred. Her dam is none other than the \$25,000 high selling OLE Oscar daughter to Golden Sunset, Kyle & Sarah Martin a few years ago that had all the breeders pushing each other to get a piece. Now, her sire is none other than Red Six-Mile Game Face 164Y who raises gorgeous uddered, big bodied females that make front pasture cows. Combine all these elite attributes with Blackbird 1893 carrying the service to the exciting Red W Sunrise Authentic 104F and you have an opportunity that will be a sure bet.



Red W Sunrise Authentic - Service Sire



Red Crowfoot Blackbird 612SS - Dam

LOT 16 Red Diamond T Blackbird 1893

Bred Female GDRS 93F #2071561 March 04, 2018

RED VGW GAME PLAN 816
 & RED SIX MILE GAME FACE 164Y
 RED SIX MILE LAKOTO 35W

RED VGW GAME PLAN 508
 RED VGW TW DOLL 0270
 RED LAZY MC SMASH 41N
 RED STEWART LAKOTO 612S
 RED MLK CRK CUB 722
 RED CROWFOOT OMEGA 9179J
 RED PAT 8207
 RED CROWFOOT BLACKBIRD 7117G

RED CROWFOOT OLE'S OSCAR 2042M
 d RED CROWFOOT BLACKBIRD 612SS
 RED CROWFOOT BLACKBIRD 2197M

BW	Adj WW	Adj YW	BW	WW	YW	MM	TM	CE	MCE
78	654	803	0.1	30	52	18	33	5.5	7.5

Exposed to Red W Sunrise Authentic 104F from April 15 to July 28, 2019.

Consigned by Diamond T Cattle Co.

LOT 17 Red Dwajo Leah 60F

Bred Female DJE 60F #2042819 February 02, 2018

RED TROTTERS STRONGHOLD 156
 & RED SPUR STRONGHOLD 2171C
 RED SSR GRAVITY'S LEAGUE Y217

RED LJT CITADEL 812
 RED LJT PEARL 579
 RED HCFA GRAVITY 601
 RED K2 DAISY BLOSSOM 506
 RED CORNER CREEK CASH 2R
 RED SOO LINE RHONDA 5109
 RED GOLD-BAR KING V415 107K
 RED M DOUBLE B LEAH 510J

RED SOO LINE REVOLUTION 8084
 d RED DWAJO LEAH 26A
 RED BEAR HILLS LEAH 36P

BW	Adj WW	Adj YW	BW	WW	YW	MM	TM	CE	MCE
90	705	-	3.1	43	70	19	41	-5.0	1.0

Pasture exposed to Red KBJ Deep 906D from April 10 to June 15, 2019.
 Preg check for mid January.

Consigned by Dwajo Angus



Red Dwajo Leah 60F

A real nice bred that is hard to let go, she is easy fleshing, tons of volume and a great disposition to go with it. Leah 60F is the top 15% for Weaning Weight and 20% for Yearling Weight EPDs. Her dam has produced a bull to Bleak Lake Farms and a female to Joe Dobson with two females retained in herd. 60F is starting to lay down a udder like her dam which is picture perfect.

The sire Stronghold we bought from the good people at Silver Spur Ranch, we bought him out of the stall at Denver where he was the lead off bull for their Reserve Champion pen of three. He has left us with some nice moderate framed uddered females.

Bred to Red KBJ Deep 906D, who was one of the high selling bull calves at KBJ dispersal sale.



Red Dwajo Leah 26A - Dam



Red Goad C.C. Miss Pathy 191'18

Miss Pathy has been a heifer that has caught many eyes with her deep body and angularity. We purchased her grand dam 6A with Corona Creek Cattle Co from Clint Kuntz as a high selling heifer through his annual bull sale. We fell in love with 6A for her body shape and udder, that when Clint dispersed his cows the 25Y cow was one that was on our list to own, she's still producing in our herd. Previous daughters of 25Y have been a part of Red Round Up selling to Peter Estabrooks and Quinn Pedersen. We are looking forward to our Reality daughters coming into production. They are developing nice udders, spring of rib, solid feet, and maintained in an attractive package. As an added bonus she's carrying service to the many time champion PTO with a bull calf.



Red KF Miss Pathy 6A - Grand Dam



KJHT Power Take Off - Service Sire

LOT 18 **Red Goad C.C. Miss Pathy 191'18**
Bred Female GOAD 191F #2043227 February 13, 2018

LOT 19 **Red Goad OTM Babe 165'18**
Bred Female GOAD 165F #2043176 January 07, 2018

- RED BAR-E-L BOOSTER 147B
- ♂ **RED BAR-E-L REALITY 163D**
- RED BAR-E-L DIVIDE 13A

- RED DMM GLESBAR BARNDANCE 35X
- ♂ **RED GOAD C.C. MISS PATHY 6'15**
- RED K F MISS PATHY 6A

- RED CROWFOOT 4ACES 2193Z
- RED BAR-E-L BESS 111Y
- RED BAR-E-L KINGS RANSOM 7Y
- RED BAR-E-L DIVIDE 11Y
- RED DMM PUMP 118T
- RED GLESBAR LEAH 029U
- RED SSS STAUNCH 64Y
- RED K F MISS PATHY 25Y

- RED TER-RON PARKER 34A
- ♂ **RED TER-RON SHOCKER 10C**
- RED K ADAMS ZARIA 091Z

- RED BRYLOR SDL SQUALL 230S
- ♂ **RED K F BABE 46X**
- RED K F BABE 62R

- TER-RON PARK PLACE 18Y
- RED TER-RON DIAMOND MIST 164Y
- RED TER-RON REALDEAL 01W
- RED K ADAMS UNDECIDED 291U
- RED BRYLOR SDL PASQUALE 213P
- RED CYT FANNY 15P
- RED K F BARNEY 53M
- RED K F BABE 8L

BW	Adj WW	Adj YW	BW	WW	YW	MM	TM	CE	MCE
70	615	-	1.2	38	60	23	42	2.0	4.0

BW	Adj WW	Adj YW	BW	WW	YW	MM	TM	CE	MCE
79	630	-	0.8	59	81	16	46	4.0	3.0

AI bred to KJHT Power Take Off on April 12, 2019 (favourable to AI- Ultrasound Sept 2- 150 days bred, carrying bull calf). Exposed to Red Goad Spunk 211'18 from April 18 to June 30, 2019.

AI bred to KJHT Power Take Off on April 17, 2019. (Ultrasound September 2- 130 days bred - carrying heifer calf). Exposed to Red Goad Spunk 211'18 from April 18 to June 30, 2019.

Consigned by Goad Family Angus and Corona Creek Cattle Co.

Consigned by Goad Family Angus and On The Mark Cattle Co.



Red Goad OTM Babe 165'18

The Babe cow family has been no stranger to Red Round Up, Babe 46X sold half interest through this very sale with whom we were fortunate to be able to partner up with Mark Chriss, on this superb Squall daughter. 165F is no prom queen, she's the girl that all the boys can't take their eyes off of because of her curves. She's not for the faint of heart. She's going to be the kind that raises calves with extra capacity and performance. WW in the top 1%. of breed and YW in the top 8%. Shocker was a bull that we added to our walking sires when we see the capacity that he had and could add to his progeny, with the added bonus he was alongside his dam to be declared Supreme Champion at Farmfair.



Red KF Babe 46X - Dam



Red Ter-Ron Shocker 10C - Sire



Red ELF 100 Gidget 826F

Gidget 826F is from the second calf crop from our 100C bull which is out of Game Face. We calved out the first crop of 100C daughters this year and we are thoroughly impressed with their milking ability, their shape and complete mothering ability. That all comes from the lineup of cows in her pedigree starting with Six Mile 35W, then the great Savannah 11S (Real Deal's mom), New Trend daughter 234Z and also 80P, a Mumbo daughter. I had the honor of using Real Deal for a short time thanks to Keith Adams. He left a great set of daughters. 826F may not be in the show barn but I'm sure she will be in the front pasture next year. She is exposed to my pick of the bulls from Lauron Red Angus, 80F a Block Buster son and out of the Red Lauron Blackbird cow family.

LOT 20 Red ELF 100 Gidget 826F

Bred Female ELFX 826F #2023034 January 30, 2018

- RED SIX MILE GAME FACE 164Y
- ♂ **RED VIKSE GAME ON 100C**
- RED VIKSE SUE 168U
- RED TER-RON REALDEAL 01W
- ♂ **RED ELF 01 GIDGET 552C**
- RED MAYA ELF 22 GIDGET 234Z
- RED VGW GAME PLAN 816
- RED SIX MILE LAKOTO 35W
- RED NAMAKWA PROSPECT 133S
- RED VIKSE SUE 527R
- RED TER-RON RELOAD 703T
- RED K ADAMS SAVANAH 11S
- RED BRYLOR NEW TREND 22D
- RED JCC GIDGET 80P

BW	Adj WW	Adj YW	BW	WW	YW	MM	TM	CE	MCE
84	-	-	2.7	38	66	19	38	-3.0	3.0

Exposed to Red Lauron Ferrari 80F from April 7 to June 30. Confirmed safe for January calf.

Consigned by E&L Ranching

LOT 21 Red Lauron Lassie 65F

Bred Female RLH 65F #2030811 February 05, 2018

- RED SIX MILE SAKIC 832S
- ♂ **RED LAURON BERTUZZI 96B**
- RED ALALTA ACRES BLACKBIRD 10J
- RED BASIN SENSATION 3698
- ♂ **RED LAURON LASSIE 21W**
- RED LAURON TMD LASSIE 70K
- RED SIX MILE AVIATOR 217P
- RED SIX MILE SIERA 257P
- RED RUNNING BAR TMD 13E
- RED LINE BLACKBIRD 34S
- RED BASIN SENSATION 702E
- RED BJR LAKOTA 002-955
- RED RUNNING BAR TMD 13E
- RED ALALTA ACRES LASSIE 50E

BW	Adj WW	Adj YW	BW	WW	YW	MM	TM	CE	MCE
90	593	920	1.7	34	50	19	36	2.0	6.0

Exposed to Red RSL Moonshine Man 39E from April 11 to July 15, 2019. Confirmed safe for January calf.

Consigned by Lauron Red Angus



Red Lauron Lassie 65F



Red Lauron Lassie 21W - Dam

This cow family has produced some dandies with fantastic eye appeal as does 65F, super long, good footed with feminine attributes, she has all the potential for a brood cow that will pass on these favorable traits. Her dam displays superb udder structure as does a retained maternal sister. 65F's sire "Bert" was a high selling feature to Blades Angus. The service sire is high selling lot Red RSL Moonshine Man 39E selected for calving ease and great numbers, his first progeny have met those expectations.



Red TR Freyja 8159F

We've stacked some of our go-to calving ease sires that have also been proven to leave us some fantastic daughters on top of each other for this special girl. I like to use the phrase "going back to the well" lately, so we were specifically looking for a Red Angus sire that would give us all the qualities that made the Angus female who she is. The mating to Red Towaw Jive 468E is going to add just that to make this an exciting combination. Escalade, Storm, Moonshine, Miss Envious, and a shot of Tiger 5F. Hard to fault this heifer, and she will be in her Thistle Ridge working clothes come sale day.



Red TR Freyja 8159F

Bred Female CBT 8159F #2065126 February 19, 2018

RED XO CROWFOOT SHINE 235Z
 & RED HOWE CLEARWATER 21C
 RED HOWE MS ENVIOUS 167A

RED CROWFOOT MOONSHINE 8081U
 RED XO CROWFOOT REV ROSE 936W
 TOWAW TEMPT 15X
 RED HOWE MS ENVIOUS 126Y
 RED ML STORM 238T
 RED FLYING K SHIELA 52S
 RED TR ESCALADE 318T
 RED TR FREYJA 256P

RED FLYING K STORM 201X
 d RED TR FREYJA 3111A
 RED TR FREYJA 1033Y

BW	Adj WW	Adj YW	BW	WW	YW	MM	TM	CE	MCE
87	511	-	1.5	46	79	25	48	3.0	4.0

Pasture exposed to Red Towaw Jive 468E from April 20 to June 5, 2019, due late January, early February

Consigned by Thistle Ridge Ranch



Red JAS Lady 3F

Bred Female JASS 3F #2051989 January 23, 2018

RED PIE SPECIALIST 430
 & RED COCKBURN ASSASSIN 624D
 RED COCKBURN CORA 254Z

RED LSF SAGA 1040Y
 RED PIE PLAYMATE 232
 RED LAZY MC HUSTLE 18T
 RED WILBAR CORA 443P
 RED BADLANDS OPPORTUNITY 53Y
 RED T-S OLIVIA 706P
 RED WEBR DOC HOLLIDAY 2N
 RED JAS LADY 66N

RED BRYLOR OTB MARIOTA 90B
 d RED JAS LADY 22D
 RED JAS LADY 35X

BW	Adj WW	Adj YW	BW	WW	YW	MM	TM	CE	MCE
75	604	-	1.0	45	77	25	49	0.0	7.0

AI bred to HRH Profitbuilder on April 25, 2019. Pasture exposed to Red Jass Ethan 11E from June 1 to August 17, 2019.

Consigned by JAS Red Angus



Red JAS Lady 3F

This is a bred to build a herd of. Goes back to our foundation cow 3H with plenty of greats in the pedigree. Was an easy pick for Bryan. Dark red with tons of potential. Had to bring the best back to Red Roundup.



Right off the top of our herd this Slice daughter is an all-around stand out! Her dam is a full sister to our red round up female in 2015 that sold for \$7600 to Darren Hannis, and also her maternal brother was our 2019 high selling bull selling to Blakes Red Angus. Females with this kind of production and proven genetics behind them with the sheer muscle, shape and color sure don't come along every day. A heifer we are very proud to consign to Red Round Up.



Lakme 22C's Full Sister



Lakme 22C's Maternal Brother

Red DTA Lakme 27F



Red DTA Lakme 27F

Bred Female DTA 27F #2074385 February 07, 2018

RED TER-RON PARKER 34A
 & **RED TER-RON SLICE 60C**
 RED TER-RON ALYSA 30W

RED NRA ARSON 118Z
 d **RED DTA LAKME 22C**
 RED DIAMOND T LAKME-MUL 08'08

TER-RON PARK PLACE 18Y
 RED TER-RON DIAMOND MIST 164Y
 RED SOO LINE MR H0904 7076
 RED TER-RON ALYSA 30T
 RED SSS ARSON 85U
 RED RILEY'S LADY 107S
 RED FINE LINE MULBERRY 26P
 RED DIAMOND LAKME 63'02

BW	Adj WW	Adj YW	BW	WW	YW	MM	TM	CE	MCE
83	636	-	3.7	38	67	19	38	-4.0	4.0

AI bred to Red RRA One and Only 733 on April 21, 2019. Exposed to Red DTA Feature Film 19F from May 3 to June 20, 2019. Exposed to DTA Flight Plan 12F from June 21 to August 27, 2019.

Consigned by Arntzen Angus



Red Rack Rosette 15F

Bred Female RACK 15F #2017316 February 04, 2018

RED WINDY HILL ZEPPELIN 1240Z
 & **RED TOWAW KASHMIR 496C**
 RED TOWAW FAYETTE 129U

RED RACK MAK'N HAY 228A
 d **RED RACK ROSETTE 12C**
 RED GET-A-LONG ROSETTE 611

RED MRLA 61X
 RED WINDY HILL M NALPOEON 503R
 RED TOWAW EMPHASIS 142S
 RED TOWAW FAYETTE 129S
 RED BRYLOR KT MAK'N HAY 41X
 RED RACK COPPER MISS 60Y
 RED GOLD-BAR MERCEDES K 116M
 RED BROX ROSETTE 1M

BW	Adj WW	Adj YW	BW	WW	YW	MM	TM	CE	MCE
90	571	962	4.4	44	74	21	43	-3.0	3.0

Pasture exposed to Red ACC Big Shot 118E from April 8 to August 21, 2018. Vet checked to calve early February.

Consigned by Rack Red Angus



Red Rack Rosette 15F

Bryan saw this heifer and was an easy pick for him. This heifer's grand dam was purchased from Get A Long and she has always impressed us with her calves. She goes back to a cow family that has always produced and stood out. She is clean through her shoulders and carries nice depth with a wide top line. She has an easy temperament with attractive cherry red color. Her sire, Towaw Kashmir, has left us with lots of growth all while an even structure sound calves. She is bred to Red ACC Big Shot 118E and we believe this will be an exciting genetic package. Big Shot walked our pasture this spring breeding season. We can't wait to see the calves from this sire!



Red Kenray Polly 86F

Red DKF Titanium 116D - Sire

Polly is a heifer that has continued to shine in her development and always impresses visitors during herd tours. Her dam was selected from Red Round-Up as a bred heifer and has proven herself as a real producer. Polly's sire is becoming the flag ship sire at Kenray Ranch leaving a trail of soft made, easy fleshing and eye appealing progeny behind him. Titanium may just become the next living legend of the Red Angus breed. Polly 86F is the perfect example of the quality job of breeding that Titanium has done within our program. The AI service to the proven calving ease specialist Final Deal 78Z will only prove to be a solid mating full of proven & outcross genetics. Don't miss this opportunity to invest in one of our best.



Red Kenray Polly 86F

Bred Female KER 86F #2050002 March 05, 2018

DKF ELIMINATOR 152B
 ♂ **RED DKF TITANIUM 116D**
 RED DKF MISS SMASH 16U

RED MEM MULBERRY 215Z
 ♂ **RED BAR 4A POLLY 582C**
 RED MEM KURUBA POLLY 46W

S A V ELIMINATOR 9105
 RED DKF MISS SHIVER 6X
 RED LAZY MC SMASH 41N
 RED STEWART H0904 JEWEL 77L
 RED FINE LINE MULBERRY 26P
 RED MAC PINK COAT 106E
 RED SIX MILE SAKIC 832S
 RED MEM KURUBA POLLY 29N

BW	Adj WW	Adj YW	BW	WW	YW	MM	TM	CE	MCE
94	573	-	4.7	36	64	25	43	-8.0	0.0

AI bred to Red JLL Final Deal 78Z on April 26, 2019. Exposed to Red Moose Creek Holt 58E from May 11 to June 25, 2019.

Consigned by Kenray Ranch



Red Redline Abigail 23F

Bred Female RLT 23F #2054774 February 28, 2018

TER-RON PARK PLACE 18Y
 ♂ **RED TER-RON PARKER 34A**
 RED TER-RON DIAMOND MIST 164Y

RED K F BARNEY 53M
 ♂ **RED K F ABIGAIL 77U**
 RED K F ABIGAIL 43N

HF TIGER 5T
 RED TER-RON GOLDIE 240L
 RED LAZY MC KINGMAN 16W
 RED TER-RON DIAMOND MIST 29S
 RED BUF CRK BARNEY 3474
 RED K F THELMA 9J
 RED CUMNOCK BLAZING 372J
 RED CUMNOCK ABIGAIL 718D

BW	Adj WW	Adj YW	BW	WW	YW	MM	TM	CE	MCE
98	664	-	3.3	37	56	19	37	-2.5	1.5

AI bred to Red Leuvenburg Harvester 103C on May 27, 2019. Exposed to Red Ter-Ron Capitol 50C from June 16 to July 9, 2019.

Consigned by Redline Livestock



Red Redline Abigail 23F



Red Redline Abigail 23E - Maternal Sister

23F is a bred heifer that we had full intentions of keeping. She is heavy muscled, and solid footed. Her sire; Parker, has been an ideal AI sire for us, putting bull after bull into the sale pen. Her mother has been one of our top female producers over the years, and has proven longevity and performance. A maternal sister sold in last year's Red Roundup sale to Selte Cattle Co. We anticipate her service to Harvester 103C to produce a highly marketable calf, with a great spread from birth to weaning and through to yearling.



Red LS Cattle Miss Rosie 1F

- Deep powerful heifer that gets out on the move well.
- Wide topped and a feminine showy look, also an easy fleshing female.
- Backed by a fancy bull and a great cow that has a perfect bag.
- The mother cow is an easy keeper that always gets bred first cycle. She is also a great mother cow and puts everything back into the calf



Red LS Cattle Miss Rosie 1F

Bred Female LGS 1F #2073275 February 11, 2018

RED LAURON BLOCK BUSTER 78B
 ♂ **RED COUNT RIDGE BUSTER 2D**
 RED LAURON MOROJITTI 57B

RED TOP GRADE LOADED 102A
 ♂ **RED COUNT RIDGE NUROBERTA 6SD**
 RED CR NU-ROBERTA 29Y

RED BIEBER ROLLIN DEEP Y118
 RED LAURON GENIE 138U
 RED SIX MILE WIN-CHESTER 745W
 RED LAURON MOROJITTI 82R
 RED TER-RON FULLY LOADED 540R
 RED TG GOLDIE 207U
 RED TED CATALYST 93W
 RED CR NU-ROBERTA 3W

BW	Adj WW	Adj YW	BW	WW	YW	MM	TM	CE	MCE
72	-	-	1.5	33	58	27	43	2.0	7.5

AI bred to Red Ter-Ron Monopoly 84A on May 15, 2019. Pasture exposed to RED COUNT RIDGE COWBOYCUT 90E until July 20, 2019. In the vets opinion, she was bred to natural service for a April 15 calf.

Consigned by LS Cattle Co.



Red Circle G Copper Lady 878F

Bred Female ZKT 878F #2039138 January 26, 2018

S A V INTERNATIONAL 2020
 ♂ **TER-RON CONTINENTAL 120D**
 RED TER-RON AMBER 46W

RED XO CROWFOOT REBEL 2422Z
 ♂ **RED CIRCLE G COPPER LADY 506C**
 RED CG COPPER LADY 948W

S A V HARVESTOR 0338
 S A V EMBLYNETTE 5483
 RED TER-RON TOUCHDOWN 8S
 RED TER-RON AMBER 28P
 XO CROWFOOT 0102X
 RED XO CROWFOOT RACHEL 836U
 RED BAR-E-L SOCKEYE 95S
 RED HB COPPER LADY 106P

BW	Adj WW	Adj YW	BW	WW	YW	MM	TM	CE	MCE
74	661	937	1.7	54	90	24	51	1.0	3.0

AI bred to Red DKF Racer 8E on April 24, 2019. Exposed to Red Circle G Decree 93D from May 10 to June 3, 2019.

Consigned by Circle G Angus



Red Circle G Copper Lady 878F



Ter-Ron Continental 120D - Sire

If you like cattle with added substance, eye appeal and internal dimension, you don't want to miss out here. 878F is an impressive daughter of the high seller from the 2017 Ter-Ron Bull Sale, Ter-Ron Continental 120D. 120D is a powerful, super footed son of SAV International that visitors rave about and his dam is one of the Adam's top cows. She also produced the sale topping Bazinga bull. Continental's first sons caused quite a stir at the 2019 Circle G Bull Sale with one topping it at \$15,000...they will be sale features again in the 2020 sale. The Copper Lady cow family is one of the best at Circle G. The dam of 878F is a model female and is highly productive. Her first calf topped the Red Angus section of the 2018 Circle G bull sale and a maternal sister was very popular at the 2018 Pinnacle Sale and sold to Ter-Ron Farms. 878F combines power, structural soundness, depth of body, rib softness and elegance with a truly unique pedigree. She is the type and kind that will produce at a high level. Her future is bright...be part of it!



Red Blake's Ms Advance 44F

A very complete dark colored attractive heifer. She caught our eye all winter long and caught Bryan's eye as soon as we drove in the pasture. Same cow family as our 2017 Red Round Up consignment that went to Brylor. Definitely one of our favorites, one we should be keeping, but we want to offer our best. These heifers are bred to the 3rd high selling bull at the Six Mile sale this spring.

LOT 30

Red Blake's Ms Advance 44F

Bred Female HMG 44F #2036665 January 26, 2018

- TOWAW TEMPT 15X
- ♂ **RED HOWE TEMPT 24B**
- RED SOUTH BORDER ROSE 617S

- RED WILBAR COLOSSUS 830Z
- ♂ **RED BLAKE'S MS ADVANCE 192D**
- RED HOWE BLAKE'S MS ADVANCE47W
- HF TIGER 5T
- RED TOWAW SHAWN 3P
- RED TER-RON INTENSE 315N
- RED SOUTH BORDER COPPER 14N
- RED TER-RON RELOAD 703T
- RED SVR MISS TROPHY 82R
- RED BAR-E-L RIBEYE 103R
- RED HOWE MS ADVANCE 6T

BW	Adj WW	Adj YW	BW	WW	YW	MM	TM	CE	MCE
75	600	858	1.3	41	63	20	41	0.0	4.0

Exposed to Red Six Mile Barry 476F from April 3 to July 18, 2019.

Consigned by Blake's Red Angus

LOT 31

Red Blake's Ms Gravity 138F

Bred Female HMG 138F #2036688 February 08, 2018

- RED LAZY MC CC DETOUR 2W
- ♂ **RED WWF DETOUR 19C**
- RED WWF WIZARD ANEXA 143A

- RED K F X-RAY 26X
- ♂ **RED BLAKE'S MS GRAVITY 63C**
- RED BLAKE'S MS GRAVITY 4Z
- RED RMJ REDMAN 1T
- RED LAZY MC BESS 12S
- RED FLYING K WIZARD 7W
- RED WWF ANEXA 97X
- RED BRYLOR SDL SQUALL 230S
- RED K F THELMA 82U
- RED HOWE FINEST TRADITION 20W
- RED BLAKE'S MS GRAVITY 72X

BW	Adj WW	Adj YW	BW	WW	YW	MM	TM	CE	MCE
54	583	890	-1.7	43	76	23	45	10.0	7.0

Exposed to Red Six Mile Barry 476F from April 13 to July 18, 2019. Observed Breeding date of April 15.

Consigned by Blake's Red Angus



Red Blake's Ms Gravity 138F

A stout powerful heifer. Started as a small calf at 54lbs and has exploded ever since. Great grand dam (mulberry daughter) was Shane's popular show cow and has now been designated a "Premiere Dam." She sold in the Mullberry Mayhem sale in 2017 to Gerry Walters in Ontario. A maternal sister to the dam sold at Red Roundup in 2017 to Vikse Family Farm. This is a tremendous cow family to start a new herd with or to add to an existing one!

Canadian Red Round-Up Sale

Junior Heifer Calf Extravaganza

Come to the exciting Junior Red Angus Heifer Calf Calcutta Class at Red Round Up on Friday afternoon in Olds.

Here's how it works...

We will parade the heifer calves for you to evaluate and decide which one you would like to show in a special junior class. All you need to do is bid and buy the right to show one of these Red Angus calendar year beauties!

We will sell the right to show these heifer until we either:

- run out of heifer calves to sell
- run out of junior kids to buy 'em!

So come to Red Round Up early and look at the heifers in the stall. We will start the parade at 1:00 PM and the auction will begin at 1:30 PM. The Junior Red Angus Heifer Calf Extravaganza show will start at 2:00 PM! All you need to bring is your cheque book, your keen eyes and your show stick, we'll provide the rest.

Here's what you can win....

GRAND CHAMPION HEIFER

\$5,000.00 sale credit towards a lot in the 2019 Red Round Up Sale and a framed photo of you, your heifer and your banner

RESERVE GRAND CHAMPION HEIFER

\$4,000.00 sale credit towards a lot in the 2019 Red Round Up Sale and a framed photo of you, your heifer and your banner

THIRD PLACE HEIFER

\$3,000.00 sale credit towards a lot in the 2019 Red Round Up Sale and a framed photo of you, your heifer and your ribbon

FOURTH PLACE HEIFER

\$2,000.00 sale credit towards a lot in the 2019 Red Round Up Sale and a framed photo of you, your heifer and your ribbon

PLUS possible added money for class winners and by draws.





Red Six Mile Olivia 328G



Red Six Mile Olivia 950E- Dam

This deep red, March baby is destined to be an outstanding donor female, as she is a carbon copy of her two-year-old dam. We plan to have this pair in our show string this fall. The Olivia cow family is prominent not only in the Six Mile herd, but in the Red Angus breed as well. She is sired by the up and coming outcross, sire – Coming In Hot. Olivia 328G will hold her own as a heifer calf but we think her strongest days are ahead of her as a mother cow. Retaining show rights through Denver

LOT 32 Red Six Mile Olivia 328G

Open Female SIXM 328G #2091311 March 01, 2019

- RRA AVIATOR 507
- ♂ **RED NCJ COMING IN HOT 24E**
- RED NCJ MINERVA 35C
- RED SIX MILE OUTSIDER 387C
- ♂ **RED SIX MILE OLIVIA 950E**
- RED SIX MILE OLIVIA 714A
- MUSGRAVE AVIATOR
- RED RRA RACHEL 246 746
- RED NCJ LAZY MC VENOM 34Z
- RED NCJ MINERVA 13S
- PEAK DOT ELIMINATOR 100Z
- RED STEWART INA 611S
- RED SIX MILE QUEST 117Y
- RED EKW OLIVIA II 24W

BW	Adj WW	BW	WW	YW	MM	TM	CE	MCE
88	-	3.9	43	76	25	47	2.0	6.5

Consigned by Six Mile Red Angus

LOT 33 Red Six Mile Exotic Enid 232G

Open Female SIXM 232G #2090619 February 19, 2019

- RRA AVIATOR 507
- ♂ **RED NCJ COMING IN HOT 24E**
- RED NCJ MINERVA 35C
- RED PIE ON THE MARK 5424
- ♂ **RED SIX MILE EXOTIC ENID 126E**
- RED SIX MILE EXOTIC ENID 301C
- MUSGRAVE AVIATOR
- RED RRA RACHEL 246 746
- RED NCJ LAZY MC VENOM 34Z
- RED NCJ MINERVA 13S
- RED ANDRAS NEW DIRECTION R240
- RED PIE POTEET 9158
- PEAK DOT ELIMINATOR 100Z
- RED SIX MILE ENID 694S

BW	Adj WW	BW	WW	YW	MM	TM	CE	MCE
72	-	1.2	47	83	21	45	3.0	5.0

Consigned by Six Mile Red Angus



Red Six Mile Exotic Enid 232G



Red NCJ Coming In Hot 24E - Sire

Enid 232G is a daughter of our calving ease, outcross sire, Coming In Hot. The maternal side of this equation is equally as impressive. 232G's two-year-old dam was one of our very favorite "untouchable" bred heifers. She is an easy fleshing, impressive uddered, wedge shaped female who has future donor written all over here. We will be showing a yearling bull this fall from this exact cow family – another testament to the genetic strength behind this heifer. Retaining show rights through Denver



Red Rainbow Larkaba 3G

Larkaba 3G is one of the first daughters of the popular Seneca to sell in Canada. She stems from of our most potent cow families and her second and third maternal dams are donors in our program. 3G has been a standout since birth and is incredibly soft made and attractive looking. Her dam has been a exceptional producer and already has a two year daughter we hold in high regard and her 2018 born son was one of the lead off bulls in our bull sale. For those seeking a moderate framed, easy doing future brood cow; look no further.

LOT 34 Red Rainbow Larkaba 3G

Open Female DWBN 3G #Applied For February 01, 2019

- RED BIEBER ROLLIN DEEP Y118
- ♂ **RED RREDS SENECA 731C**
- RED RREDS ASTER 309A

- RED SIX MILE REDWOOD 259X
- d **RED RAINBOW LARKBA 53B**
- RED RAINBOW LARKABA 29X

- RED BIEBER ROOSEVELT W384
- RED BIEBER TILLY 399W
- RED BECKTON EPIC R397 K
- RED MLK CRK ASTER 175
- RED BRYLOR REDWOOD 50U
- RED SIX MILE HEATHER 154T
- RED U-2 BIG LEAGUE 7136T
- RED RAINBOW LARKABA 6R

BW	Adj WW	PROJ EPDS	BW	WW	YW	MM	TM	CE	MCE
71	-		-1.5	41	68	25	46	7.5	7.0

Consigned by Rainbow Red Angus

LOT 35 Red Rainbow Lady 35G

Open Female DWBN 35G #2111967 February 24, 2019

- RED U-2 UNANIMOUS 113B
- ♂ **RED RAINBOW NITRO 12E**
- RED WHEEL AUBURN 76T

- CONNEALY CONSENSUS 7229
- d **RING CREEK LADY 61Z**
- LADY OF RING CREEK 21W

- RED U-2 RECON 192Y
- RED U-2 ANEXA 319Y
- RED NORTHLINE ATLANTIC CITY
- RED WHEEL AUBURN 17M
- CONNEALY CONSENSUS
- BLUE LILLY OF CONANGA 16
- HF TIGER 5T
- RING CREEK AMBUSH LADY 6S

BW	Adj WW	BW	WW	YW	MM	TM	CE	MCE
71	-	1.7	45	76	23	46	1.0	4.5

Consigned by Rainbow Red Angus



Red Rainbow Lady 35G

This is a female that should never be leaving the farm. Her dam is an outcross black red carrier donor for us, in fact, the dam 61Z is the only red/red carrier animal on the maternal side of her pedigree. Aside from the outcross pedigree, 35G is awesome phenotypically. She is big boned, good footed, deep ribbed and good haired. Her sire, Nitro, has knocked it out of the park in his first calf crop and he is the best footed bull to ever walk our pastures. Take her home and let her work for you. Juniors, with the new Roundup futurity, this might be one to tie to for a chance at the big prize in 2022!



Red ELF 139 Essence 908G

This consignment is the first females we have sold in the Red Round Up Sale. When you let Bryan loose on your farm you had better remove anything you don't want him to see. I'm sure he can see through a barn wall to pick the one he wants. He had to beg to get me to sell this heifer as she is the finest we have ever raised. Sired by semen we purchased at the Red Round Up Sale in 2017, Authentic did a super job so we had to buy a few more straws. On the dam sure, 908G's mother is sired by a Real Deal son which was purchased from Keith Adams. The Essence 1Y was purchased as an embryo by Chris Davis from Brylor and Miller Wilson at the World Angus Forum, then bred to Major 341Y, a Real Deal son, to produce 1A. Essence has natural eye appeal, thickness and femininity, a heifer you don't want to pass up. Don't overlook this heifer with such a strong pedigree with show ring potential but more so a great cow.



Red ELF 139 Essence 908G

Open Female ELFX 908G #2094228 January 19, 2019

- RED MINBURN COPENHAGEN 3Y
- ♂ **RED U-2 AUTHENTIC 139A**
- RED U-2 STORMY 7202T

- RED K ADAMS MAJOR 341Y
- ♂ **RED CCD ESSENCE 1A**
- RED CCD ESSENCE 1Y

- RED RMJ REDMAN 1T
- MINBURN MAY 112M
- RED U-2 BIG LEAGUE 544R
- RED U-2 STORMY 901J
- RED TER-RON REALDEAL 01W
- RED K ADAMS 341T
- RED BRYLOR NEW TREND 22D
- RED STEN ESSENCE 42G

BW	Adj WW	BW	WW	YW	MM	TM	CE	MCE
82	-	3.2	46	70	18	41	-4.0	2.0

Consigned by E&L Ranching



Red Mar Mac Lady Trooper 17G

Open Female KOF 17G #2089688 January 24, 2019

- SPUR FRANCHISE OF GARTON
- ♂ **RED 9 MILE FRANCHISE 630S**
- RED C-BAR ABIGRACE Y11

- RED COCKBURN RIBEYE 346U
- ♂ **RED MAR MAC LADY TROOPER 114Z**
- RED SUNSET RIDGE TROOPER 10T

- SPUR FRANCHISE 7070
- H&H IRENE LASS 0135
- RED TR COLT 45 UT806
- RED C-BAR & BROWN ABIGRACET714
- RED BAR-E-L RIBEYE 103R
- RED COCKBURN MS BOOT JACK 27N
- RED BECKTON CLIPPER D225 JM
- RED SUNSET RIDGE MARSHALL 6R

BW	Adj WW	BW	WW	YW	MM	TM	CE	MCE
68	-	-2.4	31	56	21	37	-	-

Consigned by Mar Mac Farms



Red Mar Mac Lady Trooper 17G



Red Mar Mac Lady Trooper 114Z- Dam

A fancy Red Angus heifer calf that has loads of potential ahead of her. She is sired by the Franchise bull that was used to add calving ease to many programs. We are excited about the group of sons he has left at Mar Mac low birth weights but still some grow to them. 17G is out of one of our top Donor females Red Mar Mac Lady Trooper 114Z. Just ask Bryan Mackenzie about Lady Trooper, she is always a favorite. With the performance in Lady Trooper and the calving ease of Franchise this has constructed a female with length of body and super feminine. Think down the road what this sweet female will be like. Check out the Trooper 114Z embryos in this sale. A great way to start a new program with the proven Trooper genetics.



Red PIRO Soapy 904G



Red PIRO Soapy 211Z - Dam

904G is owned by our youngest daughter's 4-H Elite Win-Chester cow. When Bryan picked her we had to do some serious begging to get her approval to bring her to the sale. This heifer calf is out of the same Soapy cow family as the Benelli heifer that placed fourth in last years heifer calf extravaganza at Red Roundup. She's a tremendously balanced, wide loin female that comes with lots of stretch and muscle to her, very correct from head to toe! Her sire Excellent Answer offers great genetic diversity stemming from outcross black pedigree on both sire and dams side of the pedigree.

LOT 38 Red PIRO Soapy 904G

Open Female ZN 904G #2094334 January 10, 2019
 RED BROWN P707 X7877
 ♂ **RED DUBAS EXCELLENT ANSWER** LCS 012
 RED SIX MILE WIN-CHESTER 745W
 ♂ **RED PIRO SOAPY 211Z**
 RED PIRO SOAPY 8119U

RED BECKTON NEBULA P P707
 RED BROWN MS DESTINATION T7664
 S A V FINAL ANSWER 0035
 RED BDEE MISS PAGE 748
 RED TOWAW INDEED 104H
 RED SIX MILE SHAWNEE 116T
 RED PIRO DENALI PR 690S
 RED PIRO SOAPY 458P

BW	Adj WW	BW	WW	YW	MM	TM	CE	MCE
81	-	1.9	41	67	23	44	-	-

Consigned by PIRO Red Angus

LOT 39 Red PIRO Susanne 908G

Open Female PR 908G #2094264 January 10, 2019
 ANDRAS IN FOCUS B152
 ♂ **RED ANDRAS NEW DIRECTION R240**
 RED ANDRAS KURUBA B111
 RED PIRO OSCAR 041X
 ♂ **RED PIRO SUSANNE 353A**
 RED PIRO MISTRESS 793T

MYTTY IN FOCUS
 RED ANDRAS PINETA B91
 MORGANS DIRECTION 111 9901
 RED ANDRAS KURUBA B71
 RED BRYLOR BODASIUS 79K
 RED BRYLOR FOXYLADY 4R
 RED PIRO CARLTON 405P
 RED MAC MISS BLAZE 37L

BW	Adj WW	BW	WW	YW	MM	TM	CE	MCE
92	-	3.6	39	72	22	42	-1.0	3.5

Consigned by PIRO Red Angus



Red PIRO Susanne 908G

This is another outstanding calf out of our powerhouse 353A Oscar cow! It doesn't matter what this cow is bred to she throws a top pick, broody calf every time. 908G is dark red and thick made with lots of middle, depth, and hip shape to her. We have used New Direction for quite a few years now and are very pleased in what he has to offer. His progeny are dark red and deep quartered, especially on the female side making great replacements. For all you juniors... Take advantage of this heifer calf extravaganza! Your chance of walking away with next to no cost, broke calf for your growing herd or upcoming 4-H project is a sweet deal!



Red PIRO Susanne 353A - Dam



353A Bull Calf



Red Howe Ms Envious 14G

14G is a big powerful stout made calf out of our Envious cow family. We have flushed 14G Grandmother 34W and she now has 14 progeny registered including a herdsire working at Wards Red Angus. We also showed 34W as a two year old where she was Reserve Champion Female at the National Angus Show. This heifer is quite a sweetheart out of a first calf heifer who has completely outdone herself by bringing in this big strapping calf. Her dam is a first calf heifer which Bryan also tried to get out of our Boss bull who has done an incredible job on this calf. These Boss daughters calving out this spring had incredible udders and are very exciting young females in the making. Her sire is a young up and coming bull who has done an incredible job at our place. 14G will certainly catch your attention in Olds on the 19 of October.



Red Peak Dot Eliminator 596C - Sire



Red Howe Ms Envious 34W - Grand Dam

LOT 40 Red Howe Ms Envious 14G

Open Female DDH 14G #2110901 January 22, 2019

- PEAK DOT ELIMINATOR 723A
- ♂ **RED PEAK DOT ELIMINATOR 596C**
- PEAK DOT HEROINE 383A
- RED FLYING K BOSS 95C
- ♂ **RED HOWE MS ENVIOUS 249E**
- RED HOWE MS ENVIOUS 34W
- S A V ELIMINATOR 9105
- HEROINE OF PEAK DOT 962U
- PEAK DOT EPIC 1069X
- HEROINE OF PEAK DOT 146Y
- RED FLYING K MAX 153Y
- RED FLYING K MS. DIADEM 100X
- RED BAR-E-L RIBEYE 103R
- RED TR MISS ENVIOUS 89L

BW	Adj WW	BW	WW	YW	MM	TM	CE	MCE
75	-	2.9	41	78	17	37	-4.0	2.5

Consigned by Howe Angus

LOT 41 Red BCC Mabel 39G

Open Female BCC 39G #2091028 January 27, 2019

- RED CRSL GOLDMASTER X74
- ♂ **RED NORTHLINE GFA BULLION**
- RED NORTHLINE PORSCHE 16Z
- RED SIX MILE GRAND SLAM 130Z
- ♂ **RED BCC MABEL 9C**
- RED BRYLOR MABEL 77T
- RED 5L TRADESMAN 1715-6237
- RED 5L LYDIA R435-58
- RED NORTHLINE IGNITION 125W
- RED JAYDERNE MADELLA 103N
- RED VGW GAME PLAN 816
- RED SIX MILE REBECCA 216X
- RED BRYLOR STALLION 46M
- RED THAT'LL DO MABEL 7L

BW	Adj WW	BW	WW	YW	MM	TM	CE	MCE
80	-	3.5	41	70	29	50	-5.0	2.0

Consigned by Brandl Cattle Co.



Red BCC Mabel 39G

This is the first offspring presented to represent the newest Brandl Cattle Co. herd sire Red Northline GFA Bullion, and she's a good one! All the volume, substance, broodiness and style to be a show contender or a front pasture brood cow. All of the Bullion calves have the nicest disposition that you could possibly want.

Bullion is a direct son from Porsche 16Z, the Farmfair and Agribition Champion Female. He is also a maternal brother to Red Northline GFA Crush 16B who was the 2017 Houston and Fort Worth Grand Champion Bull as well as the Denver Reserve Grand Champion. Bullion is siring moderate birth weight, easy fleshing calves with good bone and incredible structural soundness. The Mabel cow family at Brandl Cattle Co. is known for production and fertility. Stemming from a bred heifer purchase at Brylor Ranch in 2008, Red Brylor Mabel 77T is now a donor cow and a CAA ELITE female with 10 calves at a 105 ratio. At 12 years of age she is still in her prime of production. One of her daughters BCC 46Y is now designated as a CAA PREMIER DAM and is in fact the #2 ranked Total Maternal Premier Dam in Canada. Red BCC Mabel 9C being by the heavily used Semex sire Red Six Mile Grand Slam will follow the same family path having already accumulated a production ratio of 3 calves with a 109 index.



Red Northline GFA Bullion - Sire



Red Camo Gloria 22G

Being a first-time consigner in the Red Roundup I wanted to offer something special, and Gloria 22G is the heifer for that. She has been a neck snapper all year when driving into the pasture and it didn't take Mackenzie long to ask the pedigree and then get gitty about her. Gloria name comes from the St Louis Blues "song" that took them on championship run from last to first to hoist the Stanley Cup. I feel adding a long dark and deep heifer standing on great hooves will have the same affect the "GLORIA" song had on the Blues. Did I mention 22G is sired by the game changer Poker Face 613D and off a WRAZ Soapy I purchased out of Phil's POP sale. Phil will tell you that the Soapy's are one of his favorite cow families. Bring your Poker Face to Olds and take home a herd changing champion heifer.

LOT 42 Red Camo Gloria 22G

Open Female CAMO 22G #2106410 February 03, 2019

VISION UNANIMOUS 1418
 ♂ **FRASER POKER FACE 613D**
 RED HOWE DYNA QUEEN 241A

RED BAK 58 BIG ROCK 121Y
 ♂ **RED WRAZ SOAPY 6D**
 RED WRAZ SOAPY 201Z

VISIONTOPLINE ROYAL STOCKMAN
 VISION EDELLA 665
 RED EKW LUCKY 13U
 RED HOWE DYNA QUEEN 114X
 RED BRYLOR BIG ROCK 85T
 RED WRAZ SENSATIONAL 58W
 RED BRYLOR TOAST 30T
 RED JD LANN SOAPY 967W

BW	Adj WW	BW	WW	YW	MM	TM	CE	MCE
86	601	2.4	47	78	17	40	3.5	6.0

Consigned by Camo Cattle Co.

LOT 43 Red Wilbar Firefly 459G

Open Female WJD 459G #Applied For February 08, 2019

DKF ELIMINATOR 15A
 ♂ **RED DKF RAZOR 55C**
 DKF MISS NET WORTH 21A

RED SIX MILE OFF TOPIC 73Z
 ♂ **RED WILBAR FIREFLY 369B**
 RED WILBAR FIREFLY 863Z

S A V ELIMINATOR 9105
 RED DKF MISS POWER 17P
 S A V NET WORTH 4200
 DKF MISS POWER UP 95X
 RED BENCHMARK BETTER BEEF
 STEWART MISS PATHY 350N
 RED WILBAR REPLICIA 836T
 RED BWB FIREFLY 31N OF TREND

BW	Adj WW	PROJ EPDS	BW	WW	YW	MM	TM	CE	MCE
84	-		4.6	49	86	25	49	-7.5	3.5

Consigned by Wilbar Cattle Co.



Red Wilbar Firefly 459G

Firefly 459G is an ultra-attractive, dark red showstopper! She has the credentials to be a front pasture kind of female with the class to be an excellent choice for the showing. Her sire, DKF Razor 55C, is our senior herd bull. Without any doubt he has exceeded all expectations leaving us sale topping bulls and females that are easy to sell but tough to let go! Her dam has been a very consistent producer selling her first 2 bulls through our bull sale, a sister in our replacement pasture and now 459G. 459G's pedigree is filled with outcross sires SAV Eliminator, SAV Net Worth, EXT and Northern Improvement that dominated the black breed. You'll also find some prominent dams on her paper as well with the likes of Red Stewart Pathy 62A and Red Sten Essence 42G. Check out Red Wilbar Firefly 459G, she's super quiet and will have you standing at the right end of the class at the junior show!



Red Ter-Ron Sandy 5G



Red Ter-Ron Sandy 29C- Dam

Sandy 5G is hard to fault. She has cow written all over her. She is the first heifer to sell from our Upload bull who we purchased out of the McMillen bull sale two springs ago. He has done a tremendous job siring both sexes and we feel 5G is one of his best. Outcross genetics on both the top and bottom side make her even more appealing. If you're looking for a junior project or a front pasture cow, this heifer can fit your needs.

LOT 44 Red Ter-Ron Sandy 5G

Open Female RPAH 5G #2093618 January 07, 2019
 MRLA RELOAD 56C S A V RESOURCE 1441
 & **RED MRLA UPLOAD 165E** RED MRLA MISS 641Y
 RED MRLA MISS 4371B RED MRLA TILT 80Z
 RED MRLA MISS 345X
 HF TIGER 5T
 TER-RON PARK PLACE 18Y RED TER-RON GOLDIE 240L
 d **RED TER-RON SANDY 29C** RED CORNER CREEK CASH 2R
 RED BLAIRS SANDY 201X RED JCC SANDY 113N

BW	Adj WW	BW	WW	YW	MM	TM	CE	MCE
83	-	1.9	46	77	23	46	-	-

Consigned by Ter-Ron Farms

LOT 45 Red Ter-Ron Diamond Mist 13G

Open Female RPAH 13G #2093619 January 09, 2019
 RED BAR-E-L ANTHEM 46A RED WHEEL ALLIANCE 22U
 & **RED COMBEST JUGGERNAUT 1613** RED BAR-E-L FRADO 209U
 RED BAR-E-L MEG 85N RED YY RED KNIGHT 640F
 RED BAR-E-L MEG 035G
 RED TONGUERIVER JUBILATION
 RED FLYING K JULIAN 72Y RED FLYING K TAMMY 15W
 d **RED TER-RON DIAMOND MIST 34B** RED U-2 BIG LEAGUE 544R
 RED TER-RON DIAMOND MIST 53X RED TER-RON DIAMOND MIST 210U

BW	Adj WW	BW	WW	YW	MM	TM	CE	MCE
72	-	0.4	40	58	21	41	5.0	10.5

Consigned by Ter-Ron Farms



Red Ter-Ron Diamond Mist 13G

Diamond Mist 13G will be very popular on sale day. The Diamond Mist cow family continues to rise to the top every year. A 3/4 sister sold to Brackel Ridge Cattle Company in Cincinnati, NY in last year's Red Roundup sale. 13G has that same look... deep ribbed, wide topped, big bodied, wedge shaped heifer that will be a great asset to any herd. The Juggernaut cattle highlighted our spring bull sale. Our top selling female was a Juggernaut that sold to Mexico. These Diamond Mist cattle are hard to part with, so here's your chance to take advantage.



Great cow families are the cornerstone of any program and the Serebl cow family is one of the pillar cow families at WRAZ. Grand dam Serebl 95N was our original Serebl donor followed now by her CAA Premier Dam daughter Serebl 760T. This ET daughter of Serebl 760T will be the very first female offered for sale by Big Shot 118E. He has maintained a great foot and done an admirable job at WRAZ, Brylor and Anderson's. I am impressed by both the male and female progeny here at WRAZ. This female is from a cow family that can get it done!

Red Wraz ET 760T Serebl 69G

LOT 46 Red Wraz ET 760T Serebl 69G

Open Female WRAZ 69G #Applied For February 22, 2019

- RED U-2 MAGNUM 227C
- ♂ **RED ACC BIG SHOT 118E**
- RED ACC LAMBDA 1Z
- RED HAMCO MR ROMANCE 103R
- ♂ **RED KAYMAC SEREBL 760T**
- RED KMAC SEREBL 95N
- RED HOWE MAGNUM 169W
- RED U-2 LARKABA 209Y
- RED BAKERS WILD CARD 814W
- RED D-BAR LAMBDA 60X
- RED BUF CRK ROMEO L08
- RED AGH ISSIE ROBIN 121J
- RED BASIN SENSATION 702E
- RED VVVD SEREBL 66L

BW	Act WW	PROJ EPDS	BW	WW	YW	MM	TM	CE	MCE
83	638		1.9	51	85	24	49	2.0	6.5

Consigned by Wraz Red Angus

LOT 47 Red Towaw Lady Belle 418G

Open Female WDV 418G #2112517 March 07, 2019

- RED CC EXPANSION 5E
- ♂ **RED TOWAW INDEED 104H**
- RED TOWAW MOLLY 67C
- RED SHODEREE LANCER 133P
- ♂ **RED TOWAW LANCER 98U**
- RED TOWAW LADY BELLE 1R
- RED ROCK CREEK TREK
- RED COULEE CREST ANNETTE 4C
- RED ARSF BOLD EDITION 2A
- RED TOWAW MOLLY 34R
- RED SOO LINE LANCER 127M
- RED SHODEREE LEADING LADY 59L
- RED TOWAW INDEED 104H
- RED TOWAW LADY BELLE 55N

BW	Adj WW	PROJ EPDS	BW	WW	YW	MM	TM	CE	MCE
82	-		1.6	34	50	25	42	0.0	8.0

Consigned by Towaw Cattle Co. Ltd.



Red Towaw Lady Belle 418G

Attention Red Roundup Heifer Futurity Enthusiasts: This Indeed daughter might not take the Red Ribbon right now, but she will certainly hunt in year 3 and 4! She is an attractive, future brood cow with a strong maternal pedigree. Red Angus historians will recognize the Lady Belle family tracing back to the Black Red Carrier, Leachman Larkabell 580 cow owned by the Canadian Dynamite Breeders. She was a direct Ankonian Dynamo daughter and was the Grand Champion Female at Agribition in 1975. Her powerful dam was designated ELITE in 2016 with 5 calves at 108 Weaning Index. She was flushed for Monline Angus in Denmark and we are excited to have had this heifer and two full brothers born in March of 2019. She has been a good producer with three daughters retained. A grandson of hers was one of our top Bulls in our 2019 Bull Sale.



Red Blair's Cora 803G

We were very excited to add the Red Cockburn Cora 133Y to our donor pen in the Bred for Success Female Sale last fall. Cora females continue to be breed leaders and a shout out to Ward Cockburn for his success with the entire Cora family. Red Blair's Cora 803G was the in dam purchase and we thought it very fitting to make her a Red Roundup feature. The fact that Red SVR Continental 112E is the sire makes it extra special and we are proud to offer her in a sale with this much prestige. Cora 803G has been a kitten to be around since birth and Jordie Buba would love to tell you about how much she adores this heifer.

LOT 48 Red Blair's Cora 803G

Open Female BBC 803G #2110253 February 24, 2019

RED COCKBURN CONQUER 593C
 & RED SVR CONTINENTAL 112E
 RED SVR COCA 140A

RED TER-RON BIG LEAGUE106X
 RED COCKBURN DREAM 527X
 RED CROWFOOT 187X
 RED SVR COCA 129W
 RED COMPASS MULBERRY 449M
 RED DUS FAYETTE 8G
 RED TER-RON TORNADO 157M
 RED HEAD CORA 159L

RED FINE LINE MULBERRY 26P
 & RED COCKBURN CORA 133Y
 RED WILBAR CORA 443P

BW	Adj WW	BW	WW	YW	MM	TM	CE	MCE
90	720	1.6	51	79	26	51	5.0	10.0

Consigned by Blairs.Ag Cattle Co.

LOT 49 Red Blair's Martini 556G

Open Female BBC 556G #Applied For February 28, 2019

RED RINGSTEAD KARGO 107M
 & RED RINGSTEAD KARGO 215U
 RED RINGSTEAD MS EQUAL 589P

RED COMPASS KARGO 83K
 RED GET-A-LONG MRS. YOUNG 095
 RED SSS YUKON 440K
 RED SSS MISS EQUAL 495G
 RED COMPASS MULBERRY 449M
 RED DUS FAYETTE 8G
 RED BRYLOR NEW TREND 22D
 RED BRYLOR MARTA 85J

RED FINE LINE MULBERRY 26P
 & RED RED TIDE MARTINI 25W
 RED JD LANN MARTA 130P

BW	Adj WW	PROJ EPDS	BW	WW	YW	MM	TM	CE	MCE
68	659		2.5	41	65	23	43	-	-

Consigned by Blairs.Ag Cattle Co.



Red Blair's Martini 556G

Red Blair's Martini 556G comes out of a very successful flush that was only done once. This is a rare opportunity to get genetics off the now deceased \$40,000 Martini 25W. Martini females continue to prove themselves across North America. Jason Bragg from Texas has a maternal brother that he absolutely loves. Don't miss out on this genetic beauty. She's going to be fun to watch as she develops. Take special note here junior members.

Owned with Kathy Lascala KS.



Red Red Tide Martini 25W - Dam



Red Ringstead Kargo 215U - Sire



Red Wrights 161X Copper 25G

Copper 25G is a heifer with a tremendous future! Copper 25G stems from an ultra productive & fertile cow family that are low maintenance production machines.

25G is a heifer with an extremely attractive look. She is big bellied with more dimension and body, which, the Power Eye cattle are known for. Red Wright's 161X Copper 25G has the maternal predictability to be a very production-oriented female with, the phenotype to be an ultra competitive show heifer.

LOT 50 Red Wrights 161X Copper 25G

Open Female WRA 25G #2106319 February 23, 2019

RED COCKBURN RIBEYE 308U
 ♂ **RED SOO LINE POWER EYE 161X**
 RED TR LYNN 301R

RED RSL REDMAN 208Z
 ♂ **RED PASQUIA COPPER 21B**
 RED PASQUIA COPPER 51Z

RED BAR-E-L RIBEYE 103R
 RED WILBAR CORA 443P
 RED GEIS KNIGHT HAWK 14'02
 TR LYNN 105L
 RED RMJ REDMAN 1T
 RED RSL COUNTESS 70U
 RED WRAZ EAGLE 89W
 RED PASQUIA COPPER 2S

BW	Adj WW	BW	WW	YW	MM	TM	CE	MCE
71	-	-1.0	32	54	16	32	6.0	9.0

Consigned by Wright Livestock

LOT 51 Red Diamond T Blackbird 1901

Open Female GDRS 1G #Applied For January 03, 2019

RED SIX MILE TAURUS 519A
 ♂ **RED SIX MILE HIGH CALIBER 177C**
 RED U6 ALANA 13X

RED SIX MILE GAME FACE 164Y
 ♂ **RED DIAMOND T BLACKBIRD 1624**
 RED CROWFOOT BLACKBIRD 6125S

RED SIX MILE GAME FACE 164Y
 RED SIX MILE SHAWNEE 116T
 BLACK WHEEL ODYSSEY 117U
 RED U6 ALANA 65T
 RED VGW GAME PLAN 816
 RED SIX MILE LAKOTO 35W
 RED CROWFOOT OLE'S OSCAR 2042M
 RED CROWFOOT BLACKBIRD 2197M

BW	Adj WW	PROJ EPDS	BW	WW	YW	MM	TM	CE	MCE
78	-		1.8	41	72	25	46	1.3	5.3

Consigned by Diamond T Cattle Co.



Red Diamond T Blackbird 1901

Red Diamond T Blackbird 1624 - Dam

Red Six Mile High Caliber 177C - Sire

Imagine 4 years from now, the entire Red Angus world is gathered in Olds, AB to witness the 50th anniversary of the most iconic consignment sale in North America. Now, picture the futurity ring that has upwards of 100 head and the accumulative points Champion is a three year old pair with a strapping bull calf! This elite brood cow prospect could bring you to make all those dreams come true in 2022 as she has as much to offer as any single heifer we've raised. Her dam, an up and coming Red Six Mile Game Face donor, her maternal grand dam is a past \$25,000 sale topper in Red Round Up, and her sire is none other than the \$125,000 breed enhancer for growth, pounds of product and udder quality in Red Six Mile High Caliber 177C. Visually Blackbird 1901 is massive bodied, soft in her rear rib and flank and carries herself with the broodiness of a powerhouse all while exhibiting a gorgeous front end. Come to Olds on October 19th and see for yourself that this is one to admire.



Red Cinder Mabel 576G

Olivia is a moderate female that exhibits structural soundness from top to bottom. She carries strong genetic potential for all the maternal qualities that we endeavour our Angus breed to be; udder structure and quality, femininity, and disposition. Her two year old dam is a dark pigmented, hard working little momma that traces back to Redman and Prime Rib. Olivia's sire, Red Cinder Voltage 4E, was our high seller in the 2018 On Target Bull Sale to Altona Farms. Voltage's dam is a premier dam that cranks out consistency that both pleases and works. His sire is notably, the infamous Red Soo Line Power Eye 161X, one of the hottest and most currently recognized sires in the Red Angus industry. This doll of a heifer will be a great asset to anyone's program as a future producer and show female.

LOT 52 Red Cinder Olivia 576G

Open Female CIND 576G #2110424 January 01, 2019

- RED SOO LINE POWER EYE 161X
- ♂ **RED CINDER VOLTAGE 4E**
- RED CINDER MABEL 4W
- RED COCKBURN RIBEYE 308U
- RED TR LYNN 301R
- RED CINDER PURSUIT 101S
- RED LONE STONE 225M SATINA 4S
- RED GEIS PRIME RIB 411
- RED ROYAL FREYJA 55M
- RED LAZY M REDMAN 306A
- RED MYALTA 101H MANDY 15M
- RED LONE STONE PRIME RIB 102Z
- ♂ **RED CINDER OLIVIA 576E**
- RED LONE STONE OLIVIA 76C

BW	Adj WW	PROJ EPDS	BW	WW	YW	MM	TM	CE	MCE
70	-		0.1	29	39	15	30	6.3	8.8

Consigned by Cinder Angus

LOT 53 Red Cinder Brylor Freyja 729G

Open Female BLY 729G #2105300 January 03, 2019

- RED BIEBER MAKE MIMI 7249
- ♂ **RED BIEBER MAKIN HAY 9913**
- RED BIEBER ADELLE 8958
- RED BJR MAKE MY DAY
- RED BIEBER SIRENA 6708
- RED BIEBER TITAN 6894
- RED BIEBER ADELLE 7226
- RED COCKBURN RIBEYE 308U
- RED TR LYNN 301R
- RED PIE LO CANYON 912
- RED ROYAL TOGNO FREYJA 156B
- RED SOO LINE POWER EYE 161X
- ♂ **RED CINDER FREYJA 29E**
- RED ROYAL FREYJA 29M

BW	Adj WW	BW	WW	YW	MM	TM	CE	MCE
76	-	0.4	47	79	19	42	4.5	6.5

Consigned by Cinder Angus and Brylor Ranch



Red Cinder Freyja 729G

Red Cinder Brylor Freyja 729G, aka Promise, is a female that gives nothing up. She is most certainly the longest spined heifer we have ever raised, although it doesn't end there. She has the same beautiful, feminine skull shape as her momma and a sweet front end that ties in flawlessly with her shoulders and forerib. Her long muscle patterning and clean joint structure add to her picture of femininity. Promise's dam, Red Cinder Freyja 29E, is from a coveted family in our operation and is certainly a special cow in our eyes. Her long list of credentials and admirers speak volumes. She sold as a ½ interest in last year's Red Roundup Sale, valuing her at \$30,000 and we will be offering a flush opportunity in this year's sale. Promise's sire, Red Bieber Makin' Hay 9913, is a maternal great that has certainly contributed some proven genetics. Bieber's regard him as a strong maternally backed bull that provides low BW, fast growth and moderate mature size. This heifer calf has been shown alongside her dam this summer with much success, and will continue to throughout the fall shows. She is as gentle natured as they come and will make any junior, big or small, a great heifer. Envision the possibilities, and potential this gal has.



Red Fraser Queen 905G



Fraser Poker Face 613D - Sire

Back the bus up a couple years.... do you all remember the "Dark" lot 1 bull in this very sale? Here is the first daughter we have offered by him. This female has commanded your attention whenever you visited the pasture all summer. She was "the one" that stood out every time. She's out of a first calf heifer sired by another popular "dark" bull in our herd in Answer 10X. He walked in our pastures for several years leaving both popular daughters and sons in several astute herds. Poker Face's legacy is yet to be written with his progeny rising to the top across the country. Just ask anyone that has used him!

LOT 54 Red Fraser Queen 905G

Open Female JFRA 905G #2107257 January 20, 2019

VISION UNANIMOUS 1418
 ♂ **FRASER POKER FACE 613D**
 RED HOWE DYNA QUEEN 241A

RKY MTN THE ANSWER 10X
 ♀ **FRASER QUEEN 789E**
 RED FRASER QUEEN 383A

VISIONTOPLINE ROYAL STOCKMAN
 VISION EDELLA 665
 RED EKW LUCKY 13U
 RED HOWE DYNA QUEEN 114X
 S A V FINAL ANSWER 0035
 RED RKY MTN SHAWNEE 24M
 RED BRYLOR ROUGHRIDER 214Y
 RED FRASER QUEEN 743T

BW	Adj WW	PROJ EPDS	BW	WW	YW	MM	TM	CE	MCE
86	-		2.9	45	71	22	24	3.0	6.0

Consigned by Fraser Farms

LOT 55 Red Rack Lancer 5G

Open Female PMM 5G #2103492 January 21, 2019

PEAK DOT ELIMINATOR 723A
 ♂ **RED PEAK DOT ELIMINATOR 596C**
 PEAK DOT HEROINE 383A

RED SIX MILE BUCC 324Y
 ♀ **RED RACK MISS LANCER 2B**
 RED BLADES MISS LANCER 26W

S A V ELIMINATOR 9105
 HEROINE OF PEAK DOT 962U
 PEAK DOT EPIC 1069X
 HEROINE OF PEAK DOT 146Y
 RED SSS BUCC 30U
 RED SIX MILE FANNY 178T
 RED LCB LANCER 1202S
 RED BLADES MISS DIVIDEND 98M

BW	Adj WW	BW	WW	YW	MM	TM	CE	MCE
81	-	2.2	43	79	19	41	-4.5	3.0

Consigned by Rack Red Angus



Red Rack Lancer 5G

Her dam has always given us sound producing calves. The dam has always kept a beautiful udder with a solid thick top line and great feet. She has been very easy to keep. Raising two bull calves that have gone on to be an asset in customer programs and raised a coming bred heifer has been retained in the herd that is looking very correct and promising. The Lancer 2B is a solid eye catching female that has natural muscle, rib shape and stoutness without taking away from her femininity. We have committed to bringing good quality females to this sale. When you're searching for a solid female to build on your program, she will get it done.



Kuruba 112G is backed by arguably the best cow families top and bottom at Lazy MC. Her dam 128A is a maternal sister to Red RMJ Redman 1T, and sired by the 2012 US National & Denver Grand Champion Bull, Red Lazy MC Eye Spy 64Y. The top side of her pedigree is stacked with outcross genetics, and backed by our Bess cow family, that includes supreme championships & the top Semex herdsire, Red Lazy MC CC Detour 2W. Barstow Cash, BC Eagle Eye, BC Lookout, HF Tiger, Whitestone Widespread, 6807, are just a few of the Angus legends in 112G's pedigree. Show stopping phenotype, maternal & carcass genetics, and a dam that produced the high selling bull in Lazy MC's 23rd Annual 'Signature Series' Bull Sale, Red Lazy MC Empire 134F at \$24,000 to Duralta Farms.

Kuruba is entered at the Olds Fall Classic Show. Be sure to stop by and look her up.



Red Lazy MC Empire - Maternal Brother



Red Lazy MC Kuruba 128A - Dam

Red Lazy MC Kuruba 112G

LOT 56 Red Lazy MC Kuruba 112G

Open Female CBM 112G #Applied For February 12, 2019

TC OUTSIDER 101B
 & LAZY MC STEELTOWN 102E
 RED LAZY MC SPARKLE 169C

BARSTOW CASH
 GAMBLES SHADOE 9102
 RED TER-RON PARKER 34A
 RED LAZY MC SPARKLE 56Z
 LAZY MC LOOKOUT 37U
 RED LAZY MC GOLD DESIGN 68
 O C C HUNTER 928H
 RED CROWFOOT KURUBA 2030M

RED LAZY MC EYE SPY 64Y
 d RED LAZY MC KURUBA 128A
 CROWFOOT KURUBA 4033P

BW	Act WW	PROJ EPDS	BW	WW	YW	MM	TM	CE	MCE
82	643		1.4	37	68	23	42	3.0	5.0

Consigned by Lazy MC Angus

LOT 57 Red Shiloh Gracious 24G

Open Female SCCA 24G #2082379 January 16, 2019

RED PIE SPECIALIST 430
 & RED COCKBURN ASSASSIN 624D
 RED COCKBURN CORA 254Z

RED LSF SAGA 1040Y
 RED PIE PLAYMATE 23Z
 RED LAZY MC HUSTLE 18T
 RED WILBAR CORA 443P
 RED WILDMAN RIO GRANDE 520R
 RED WILDMAN CHUCK NORRIS 012X
 RED DWAJO PRALEE 78M
 d RED SHILOH CANADIAN GAL 32C
 RED SHILOH YOU MISS MOOSE 93Y
 RED SHILOH WHO'S WHO 23W

BW	Adj WW	BW	WW	YW	MM	TM	CE	MCE
80	-	2.9	38	65	29	48	-2.5	4.5

Consigned by Shiloh Cattle Co.



Red Shiloh Gracious 24G is an impressively powerful, strong topped heifer, while still maintaining a feminine, attractive front end. Her Dam's paternal brother, Red Shiloh Desert Storm 22D, was the Canadian Red Roundup's Bull Futurity Champion in 2016, as was her Dam's sire, Red Wildman Chuck Norris 012X, Bull Futurity Champion in 2010.

Gracious 24G's Maternal Sister, Red Shiloh Evocative 26E, was one of our high selling feature heifers in our 2018 Trendsetter Bull and Select Replacement Heifer Sale. Her sire, Red Cockburn Assassin 624D, walked here at the Ranch for 45 days last spring and bred 36 females, resulting in several offspring that are in the top end of our bull and replacement heifer pens this fall. Assassin was the high selling bull at 2017 Cockburn Bull Sale, selling to Brylor Ranch for \$77,500.

We are looking forward to seeing the positive impact this exceptionally sound, well-structured female is bound to make in the future of the Angus breed.

Shiloh Cattle Company reserves the right to campaign SCCA 24G throughout the 2019 fall cattle show circuit. Arrangements will be made to deliver her after Canadian Western Agribition.



Red Shiloh Canadian Gal 32C - Dam

Red Shiloh Gracious 24G



Red CL Steen Bayberry 21G

Here is your first opportunity in Canada to purchase a heifer calf out of 9 Mile Franchise 6305. Bayberry 21G is a result of our 2017 Red Round-up purchase. Red Golden Sunset Bayberry 21E was purchased by Lane for his 4-H project that fall and had a successful show season. 21E is now a top cow in our herd, she has a beautiful udder and is a picture perfect cow. This heifer calf is not only impressive on paper, she is moderate framed, deep bodied, and feminine fronted. She is halter broke and has taken part in a few shows already. She would be a fantastic junior show project!



Red CL Steen Bayberry 21G

Open Female LASX 21G #2100295 January 28, 2019

- SPUR FRANCHISE OF GARTON
- ♂ **RED 9 MILE FRANCHISE 6305**
- RED C-BAR ABIGRACE Y11

- RED U-2 SNIPER 23B
- d **RED GOLDEN SUNSET BAYBERRY 21E**
- RED GET-A-LONG BAYBERRY 699

- SPUR FRANCHISE 7070
- H&H IRENE LASS 0135
- RED TR COLT 45 UT806
- RED C-BAR & BROWN ABIGRACE714
- RED MINBURN COPENHAGEN 3Y
- RED U-2 MS FIRE 249Y
- RED T-K BEYOND 6N
- RED DIAMOND D LUPIN 253L

BW	Adj WW	PROJ EPDS	BW	WW	YW	MM	TM	CE	MCE
78	653		-1.4	31	62	26	41	-	-

Consigned by Steen Angus



Red Lauron Dalmistu 118G

Open Female RLH 118G #2112550 February 19, 2019

- RED RMJ REDMAN 1T
- ♂ **RED LAZY MC CC DETOUR 2W**
- RED LAZY MC BESS 12

- RED SSS HIGH MARK 272D
- d **RED LAURON HM DALMISTU 52M**
- RED LAURON HZN DALMISTU 40K

- RED 5L NORSEMAN KING 2291
- CROWFOOT KURUBA 4033P
- RED LAZY MC SMASH 41N
- RED LAZY MC BESS 73N
- RED SSS HIGH LINE 402M
- RED SSS MISS REDCAP 87T
- RED ALALTA ACRES HORIZON 30H
- RED LAURON DALMISTU CASI 26E

BW	Adj WW	BW	WW	YW	MM	TM	CE	MCE
86	702	-1.6	27	40	22	35	7.0	8.5

Consigned by Lauron Red Angus



Red Lauron Dalmistu 118G



Full Sister to 118G - RLH 24Z

A quality female rich in both terms of eye appeal and structure, she is deep in muscle definition yet feminine and balanced. Her heritage indicates longevity, performance and production as her picture perfect dam has been a stellar producer, it's no coincidence having numerous progeny selected for Red Round Up, Chinook and Cowgirls sales, sons well received by our bull sale customers, then back to the donor pen last fall at 17 years young. A full sibling had an exceptional show career with Travis in junior shows. Guaranteed proven genetics are in play. Fancy in form, this red diva has promise to be a fabulous brood cow or banner earning show prospect.



Red Goad Maria 113'19

Maria 113G is out of a productive Smartin' Up daughter that has always produced one of our top calves every year. Many daughters have been retained in herd; one daughter sold to Lust Farms. Maria 113G is the type of heifer that we should be retaining in herd to replace her dam, but leading up to the 50th we wanted to offer our very best that was selected for the sale. We didn't hold anything back for selections made for Red Round Up.

The power that Shocker has passed along to his progeny has surpassed our expectations, we look forward to his daughters being in production. We believe they will be the type of females that you can breed to any sire and will result in functionable progeny.

Any juniors that purchases a Goad Family Angus heifer, we will also design a special show tag for your new heifer.

LOT 60 Red Goad Maria 113'19

Open Female GOAD 113G #2097571 January 30, 2019

RED TER-RON PARKER 34A
 ♂ **RED TER-RON SHOCKER 10C**
 RED K ADAMS ZARIA 091Z

TER-RON PARK PLACE 18Y
 RED TER-RON DIAMOND MIST 164Y
 RED TER-RON REALDEAL 01W
 RED K ADAMS UNDECIDED 291U
 RED HIDDEN MMD PATRIOT 214M
 RED HIDDEN MAX'S FREYJA 132M
 RED GLACIER MARIAS 548
 RED CDB MISS PINE 153D

RED CINDER MARTIN' UP 132P
 ♀ **RED CINDER MARIA 933U**
 RED COMPASS MS MARIA 833J

BW	Adj WW	BW	WW	YW	MM	TM	CE	MCE
81	-	2.8	54	79	22	49	-5.0	0.5

Consigned by Goad Family Angus

LOT 61 Red Goad Gamma 237'19

Open Female GOAD 237G #2097258 January 19, 2019

S A V PIONEER 7301
 ♂ **GOAD PIONEER 168'15**
 RED K F MISS LASS 5A

S A V FINAL ANSWER 0035
 S A V BLACKBIRD 5297
 RED TER-RON REALDEAL 01W
 RED K F MISS LASS 24X
 TER-RON PARK PLACE 18Y
 RED TER-RON AMBER 46W
 RED DWAJO WILDCARD 119S
 RED KORAN GAMMA 207R 225

RED TER-RON BAZINGA 13B
 ♀ **RED GOAD GAMMA 152'17**
 RED GOAD GAMMA 102'12

BW	Adj WW	BW	WW	YW	MM	TM	CE	MCE
78	-	2.4	50	79	24	49	0.5	4.5

Consigned by Goad Family Angus



Red Goad Gamma 237'19

Gamma 237G is an outcross heifer being sired by our SAV Pioneer grandson, that we used for a couple of years to add the outcross genetics into our red herd. Her dam is a first calving Bazinga daughter, going back to a Red Dwajo Wildcard 119S dam for a real neat outcross to 237G. We can't say enough good things about our Bazinga daughters that are now a couple of years into production, we just wish we could have more of them. Semen is very limited on Bazinga now, and we use it very sparingly.

Gamma 237G has caught the eyes of visitors this summer with her dark cherry red colour, and natural muscle expression. Would make a great prospect for a junior member, as she has been great to deal with during halter breaking but still has that attractive presence to her.

Any juniors that purchases a Goad Family Angus heifer, we will also design a special show tag for your new heifer.



Red Double C Marslite 718G

718G came into this world on January 27 at 87lbs off of powerful deep broody cow. Everyone knows the sire Red Brylor JKC Ghost Rider 108Y. But it is cow side that adds depth to the pedigree of this sweet made heifer. The grandsire and grandam of the cow is none other than Red SSS Boomer 803B, and Red RSL Sue 400F that Six Mile had such great success with. CPRA 242A is an amazing mamma cow. With this powerful foundation this heifer will add some old with some new, to mean great possibilities for the future generations of Red Angus offspring. 718G is a sweetheart to work with and her physicality will make her a keeper for many productive years.

LOT 62 Red Double C Marslite 718G

Open Female CPRA 718G #2108916 January 27, 2019

- RED FINE LINE MULBERRY 26P
- ♂ RED BRYLOR JKC GHOST RIDER 108Y
- RED BRYLOR CHEROK 22L
- RED COMPASS MULBERRY 449M
- RED DUS FAYETTE 8G
- RED BRYLOR NEW TREND 22D
- BLACK BRYLOR EILEEN 35A
- RED SSS BOOMER 803B
- RED RSL SUE 400F
- ♂ RED DOUBLE C MARSLITE 242A
- RED DOUBLE C MARSLITE 232X
- RED DOUBLE C ROMERO 41R
- RED DOUBLE C MARSLITE 507K

BW	Adj WW	BW	WW	YW	MM	TM	CE	MCE
87	-	2.7	30	50	21	36	-1.5	9.0

Consigned by Double C Red Angus Farm

LOT 63 Red Double C Roga 735G

Open Female CPRA 735G #2108920 January 31, 2019

- RED SIX MILE TYPHOON 289T
- ♂ RED DOUBLE C WHIPPET 399W
- RED DOUBLE C MARSLITE 136P
- RED SIX MILE PARK AVE. 392P
- RED SHODEREE GINA 957E
- RED DOUBLE C LA MARK 232H
- RED RAFTER FL MARATHON 55F
- RED SMW SMACK 31U
- RED SUNSET RIDGE SUNSHINE 38S
- RED WRAZ HOWIE 80Z
- ♂ RED DOUBLE C ROGA 474B
- RED DOUBLE C ROGA 93Z
- RED FLYING K MAX 96X
- RED DOUBLE ROGA 373X

BW	Adj WW	BW	WW	YW	MM	TM	CE	MCE
83	-	1.1	40	65	22	41	2.0	4.0

Consigned by Double C Red Angus Farm



Red Double C Roga 735G

Roga 735G was born January 31, 2019 at 83lbs of sweetness. She is a heifer that drew Brian because of her mother Roga 474B. 474B always gets to come in early from pasture because all of her progeny are always in the top end of Cameron's picks each and every year. He calls this young cow one of his top cows. She has SMW Smack for grandsire and Flying K Max in as well. The sire Whippet 399W is a bull we raised and sold through our sale to Flying K but we retained some semen on him and are now dipping into that semen tank. The results are heifers like Roga 735G. She is a solid made individual with a deep body with sound legs to carry her through for a long productive breeding life. Her mom is as good as they come and we are confident that she will carry on that tradition of her mom and grandmother 93Z who is producing females and bulls that constantly are noticed when toured by our customers and also visitors like Brian doesn't forget what he sees in breeder's herds and he definitely keeps finding the ones that he remembers from one year to the next. So take a look at this deep, solid made heifer. We are confident she will look good in her new home.



Red DSM Shady Lady 904G

1 of the other Cow families Bryan had a hard time choosing between. Originating from our old 326R cow we currently have 10 females kept back in our herd all carrying the Shady Lady name proudly. The past 3 consecutive years the Shady Lady name has graced the Red roundup catalogue with one selling to Lone Stone Farms in last years Red Round up. If that doesn't go to show the longevity and performance of this cow family I don't know what does. The Sire Red Mar Mac Delegate 72D has been our go to calving ease bull the last 3 years. They are born with style and eye appeal. He has been the most consistent birth weight bull we have ever used. Buy with confidence on this female to consistently calve out those 'keeper' calves.

LOT 64 Red DSM Shady Lady 904

Open Female DSM904G #2086916 January 02, 2019

- RED FLYING K NEPTUNE 28Z
- ♂ **RED MAR MAC DELEGATE 72D**
- RED MAR MAC FRAN 47A

- RED DSM HONKY TONK
- ♂ **RED DSM SHADY LADY 609D**
- BAR-X SHADY LADY 326R

- RED BECKTON NEBULA W312 L3
- RED FLYING K BERRY 9X
- DMM CREED 75W
- RED MCRAE'S FRAN 17S
- RED LAZY MC HONKY TONK 11X
- RED EKW OLIVIA 23X
- RED BASIN LOGAN 2917
- BAR-X SHADY LADY 58L-23N

BW	Adj WW	BW	WW	YW	MM	TM	CE	MCE
80	546	-1.9	28	45	24	38	6.5	8.5

Consigned by Dersta Farm Ltd.

LOT 65 Red Dwajo CR Lass 20G

Open Female DJE 20G #2105689 January 13, 2019

- RED SIX MILE GAME FACE 164Y
- ♂ **RED TWG TOMMY JACK 166A**
- RED DAMAR PASSION X166

- RED TR MISTICAL 548W
- ♂ **RED DWAJO CR LASS**
- RED DWAJO CR LASS 74U

- RED VGW GAME PLAN 816
- RED SIX MILE LAKOTO 35W
- RED FINE LINE MULBERRY 26P
- RED DFRA JOPLIN 501L
- HF PRAIRIE SMOKE 124T
- RED U-2/TR DIAMOND MIST 489P
- RED SOO LINE MR H0904 6013
- DWAJO CR LASS 74R

BW	Adj WW	BW	WW	YW	MM	TM	CE	MCE
80	-	1.0	36	56	17	35	4.5	6.0

Consigned by Dwajo Angus



Red Dwajo CR Lass 20G

Lass 20G is one sweet made heifer fancy front end, lots of volume and a nice booty to match. Tommy Jacks are becoming popular for their eye appeal and body type. 20G goes back to our Lass cow family that has worked very well for us, Lass 74R the great grand dam of 20G is still working in our herd today. If you're looking for eye appeal, longevity and one to hang a halter on Lass 20G could definitely be the right ticket for you.



Red TWG Tommy Jack 166A - Sire



Red Dwajo CR Lass - Dam



Red Corona Creek Ms Cola 61G

Cola 61G is a long, deep bodied female, that gets out and strides very freely with a super disposition. Her sire True Deal is our senior herd sire that has left a legacy in our herd. He provided us with many great replacement females and they all carry "Trues" wonderful, quiet disposition, with great feet. Her dam Cola 72A was the 2015 Reserve Champion 2-year-old female at Farmfair. She continues to give us amazing calves every year and we feel that 61G will follow closely in her footsteps.

LOT 66 Red Corona Creek Ms Cola 61G

Open Female ADW 61G #2106802 January 21, 2019

- RED TER-RON REALDEAL 01W
- ♂ **RED K F TRUE DEAL 12Z**
- RED K F BARONESS 58R

- RED VIKSE HAMARUKA 158W
- d **RED CORONA CREEK MS COLA 72A**
- RED GET-A-LONG MS COLA 056

- RED TER-RON RELOAD 703T
- RED K ADAMS SAVANAH 11S
- RED K F BARNEY 53M
- RED WWF BARONESS 102K
- RED LAZY MC DIVIDE 8J
- RED EGGEN LODI 1N MISS 79R
- RED BRYLOR BIG ROCK 85T
- RED RED-ROCK MS COLA 946R

BW	Act WW	PROJ EPDS	BW	WW	YW	MM	TM	CE	MCE
83	768		3.5	46	69	19	42	-5.8	1.0

Consigned by Corona Creek Cattle Co.

LOT 67 Red Corona Creek Countess 7G

Open Female ADW 7G #2106800 January 04, 2019

- RED MRLA REDEEM 4C
- ♂ **RED FINE LINE REDEEM 26E**
- RED FINE LINE PRINCESS 6Z

- RED TER-RON UPSHALL 137U
- d **RED CORONA CREEK COUNTESS 48A**
- GET-A-LONG COUNTESS 013

- RED BROWN JYJ REDEMPTION Y1334
- MRLA MISS 3411A
- RED FINE LINE MULBERRY 26P
- RED FINE LINE PRINCESS 95P
- RED MOOSE CREEK CIGAR 61S
- RED TER-RON ROSE 011P
- EARLEY DATELINE 2M
- RED GET-A-LONG COUNTESS 6187

BW	Act WW	PROJ EPDS	BW	WW	YW	MM	TM	CE	MCE
78	728		0.5	40	71	18	39	6.0	9.3

Consigned by Corona Creek Cattle Co.



Red Corona Creek Countess 7G

Countess 7G has given us the gift of production and style, she is correct made, bred for calving ease with a dark cherry red colour and solid foot structure. We purchased her sire from the great folks of Finline Angus, this being his first calf crop, he has proven himself with siring progeny that are sound made, and deep bodied.

Her dam Countess 48A is a home raised female out of a top producing Get-A-Long cow. She's deep bodied with an impressive udder that has been passed along to several daughters that we have retained in our herd.



Red J Lazy A Sammy 97G



Red 9 Mile Verdict 7111 - Sire

I remember one warm sunny spring day riding a colt through the red pairs and sending Bryan Mackenzie a text saying write 97G down in your notebook for Red Roundup, She's a ripper! 97G is a heifer calf that we are very proud to bring to town, and has had that special look to her all year long. The first daughter to sell from the impressive 9 Mile Verdict 7111, she exhibits his excellent fleshing ability putting pounds on with ease. She travels very free and effortlessly being very correct in her makeup, along with that dark cherry red color. Her Dam Sammy 1E is correct from the ground up, moderate in stature with a nice udder. Sammy 1E is also a paternal sister to both our past bred consignments at Roundup selling to Fraser Farms and Golden Sunset Ranch. The females going back to the Blackbird 6125S cow have been real feminine good working, nice uddered females for us. Sammy 97G has been a standout on the Ranch right from an early age and we have great hopes for her.

LOT 68 Red J Lazy A Sammy 97G

Open Female JAC 97G #2108782 January 18, 2019
 RED DUNN ACQUISITION B506
 ♂ **RED 9 MILE VERDICT 7111**
 RED KIRH THE JUDGE 1580
 DIAMOND T MOONSHINE 1471
 ♀ **RED J LAZY A SAMMY 1E**
 RED FINELINE SAMMY 1Z
 RED LSF TAKEOVER 9943W
 RED BROWN MS FINAL ANSWER Z2733
 RED FRITZ JUSTICE 8013
 RED KY'S GAL 1280
 XO CROWFOOT 0102X
 RED CROWFOOT BLACKBIRD 6125S
 RED BRYLOR ARSON 40X
 RED FINE LINE SAMMY 32W

LOT 69 Red JAS Platinum Design 5G

Open Female JASS 5G #2095192 January 18, 2019
 RED PIE SPECIALIST 430
 ♂ **RED COCKBURN ASSASSIN 624D**
 RED COCKBURN CORA 254Z
 RED FRASER ANSWER 459B
 ♀ **RED JAS KODIAK DESIGN 194E**
 RED JAS KODIAK DESIGN 10C
 RED LSF SAGA 1040Y
 RED PIE PLAYMATE 232
 RED LAZY MC HUSTLE 18T
 RED WILBAR CORA 443P
 RKY MTN THE ANSWER 10X
 RED EMMATT MARIA 22X
 BLACK BRYLOR KODIAK 204Y
 RED JAS PLATINUM DESIGN 22A

BW	Adj WW	BW	WW	YW	MM	TM	CE	MCE
74	789	0.8	46	78	18	41	-	-

Consigned by J Lazy A Ranch

BW	Adj WW	BW	WW	YW	MM	TM	CE	MCE
68	712	0.2	40	64	26	46	1.0	6.0

Consigned by JAS Red Angus



Red JAS Platinum Design 5G

I really like this calf. Hard to part with but felt only can bring the best to the best sale. The Answer bull has left great females here at JAS. With greats like Design and Kodak only add to this female's heritage. Long smooth with a great rump this sweet heart will have many friends in the barns. Great disposition as well.



Red MF C201 Rosebud 103G

A favourite March born heifer calf out of a powerful cow family. Rosebud 103G is dark red, long bodied, and wide topped with extra capacity and with a real attractiveness about her. Her dam 34C, is from the Rosebud cow family that started with grandam 1R who was the Champion Female and high seller that we purchased from the All AI'd Sale she was raised by Don and Jade Mackenzie. She developed into an outstanding brood matron, highly maternal and super feminine. 4 full brothers to 34C were very popular and well received at our Cutting Edge Bull Sales over the years, exhibiting outstanding performance and length of body. Red Rust Redeem sires low birthweight, high growth cattle that are solid made, moderate framed with lots of capacity and volume. We were very pleased with the quality and depth of his first calves and excited by the future bull and female prospects we have.

LOT 70 Red MF C201 Rosebud 103G

Open Female LCE 103G #2108654 March 02, 2019

RED BROWN JYJ REDEMPTION Y1334 RED BECKTON NEBULA P P707
 ♂ **RED RUST REDEEM 201C** RED JYJ MS JOLENE W16
 RED TNTS MISS S139 RED LCC CHEYENNE B221L
 RED MUSHRUSH DIVINE LT P026
 RED HXC JACKHAMMER 8800U
 RED BADLANDS OPPORTUNITY 53Y RED BADLANDS MEDORA 7S
 ♂ **RED MAF Y53 ROSEBUD 34C** RED JR HOLDEN SPOTLIGHT 143
 RED MAC MISS ROSEBUD 1R RED MAC MISS PEPPY 13N

BW	Adj WW	BW	WW	YW	MM	TM	CE	MCE
82	725	-0.4	48	85	25	49	6.0	6.0

Consigned by Matejka Farms

LOT 71 Red McGowan Larkaba 49G

Open Female RBM 49G #2100770 February 12, 2019

RED LWNBRG HARVESTOR 103C TED HARVESTOR 154A
 ♂ **RED LWNBRG HARVESTOR 46E** RED LWNBRG CADENCE 141Y
 RED LWNBRG ROLLIN DEEP 25C RED BIEBER ROLLIN DEEP Y118
 RED TED SAKIC 3W
 RED SOO LINE MR H0904 7076
 RED TER-RON WAKO 45W RED TER-RON GOLDIE 840T
 ♂ **RED THAT'LL DO LARKABA 60Z** RED LAZY R C EL SENRO 405P
 RED THAT'LL DO LARKABA 4U RED THAT'LL DO LARKABA 92R

BW	Act WW	BW	WW	YW	MM	TM	CE	MCE
90	635	3.4	45	76	20	43	2.0	8.0

Consigned by McGowan Farms



Red McGowan Larkaba 49G



Red That'll Do Larkaba 60Z - Dam

Larkaba 49G is one of the first to sell from our newest herd sire from Leeuwenburgh Angus. These calves have developed into what we are striving for. This heifer calf has a bright future coming from our most phenotypic cow and our stacked pedigree sire which includes the likes of Rollin Deep, Sakic and Harvestor. Larkaba is a stylish female with length of body and correctness.



Red Redline Lana 80G



Red Redline Lana 47C- Dam

80G will be a very hard female to part with. Her mother raised our feature bull in our 2019 sale, and is proving to be one of our most attractive; yet powerful-females. Her udder is exemplary, with a massive spread and perfect teat size. This heifer calf is fancy made, and has ideal numbers on her side. Her sire's first calf crop has been very exceptional, and her paternal brothers will be featured in our 2020 bull sale.

LOT 72 Red Redline Lana 80G

Open Female RLT 80G #2106552 March 08, 2019
 RED U-2 REVERENCE 198C RED U-2 RECKONING 149A
 ♂ **RED ALLISON MAMMOTH 78E** RED U-2 LAKOTA 427Y
 RED BAR-E-L BESSIE 117A RED WHEEL ALLIANCE 22U
 RED BAR-E-L BESSIE 259T
 JJL TRACTION 70Z NLC SPECIAL ATTRACTION 4W
 ♂ **RED REDLINE LANA 47C** RED RIVERDALE FANCY 5S
 RED RIVERDALE LANA 47Z RED RIVERDALE NORTH 298W
 RED RIVERDALE LANA 212S

BW	Adj WW	BW	WW	YW	MM	TM	CE	MCE
74	-	0.3	24	41	22	34	4.5	8.5

Consigned by Redline Livestock

LOT 73 Red ACC Samaria Gigi 152G

Open Female ACCI 152G #2106290 February 22, 2019
 YOUNG DALE NOZEKA 2Z YOUNG DALE XCALIBER 32X
 ♂ **ACC NOZEKA 27C** ANDERSON'S TIBBIE 105W
 ANDERSON'S TIBBIE 100R
 RED WHEEL ALLIANCE 83A RED WHEEL ALLIANCE 22U
 ♂ **RED DUAL-E SAMARIA 3D** RED WHEEL ANN 51S
 RED U6 SAMARIA 3X BLACK WHEEL ODYSSEY 117U
 RED U6 SAMARIA 5U

BW	Adj WW	BW	WW	YW	MM	TM	CE	MCE
89	738	2.4	44	75	21	43	-1.5	1.5

Consigned by Anderson Cattle Company



Red ACC Samaria Gigi 152G

Samaria Gigi 152G is a really interesting straight Canadian female. She is one of 5 red calves this year that go back to Young Dale Nozeka 2Z. We walked ACC Nozeka 27C in hopes of getting some red calves and we were not disappointed. This heifer calf has a brother that we plan on using. We purchased Red Dual-E Samaria 3D through the Masterpiece Sale in 2016 and she has turned into a very nice female.



Red SVR Lana 6G



Red SVR Lana 32E - Dam

Red SVR Lana 6G is a very flashy female who is very complete in her make up. She is a stout, long bodied female with lots of neck extension. She is out of a very productive cow family. Her dam Red SVR Lana 32E has had a successful show career. She was reserve champion in her division at Canadian Western Agribition 2018 as a bred heifer. This calf has made lots of friends not only because of her appearance, she also has a personality to match. She is extremely quiet, and would make an excellent project for any junior.



Red SVR Lana 6G

Open Female SVR 6G #2108496 February 21, 2019

RED FLYING K JULIAN 22A
 ♂ **RED FLYING K ARROW 13E**
 RED FLYING K DUCHESS 25C

RED TONGUERIVER JUBILATION
 RED FLYING K HILLARY 51Y
 RED JRA ESCALADE 76A
 RED FLYING K TAMMY 103X
 RED CLAY BANDIT 18X
 RED SVR RUBY 144X
 RED SVR JACK 65S
 RED SVR LANA 42U

RED SVR HITCH 78C
 ♂ **RED SVR LANA 32E**
 RED SVR LANA 33Y

BW	Adj WW	BW	WW	YW	MM	TM	CE	MCE
70	-	1.0	39	63	21	40	6.0	5.5

Consigned by South View Ranch



Red SVR Coca 48G

Open Female SVR 48G #2113069 March 23, 2019

RRA AVIATOR 507
 ♂ **RED NCJ COMING IN HOT 24E**
 RED NCJ MINERVA 35C

RED CROWFOOT 187X
 ♂ **RED SVR COCA 140A**
 RED SVR COCA 129W

MUSGRAVE AVIATOR
 RED RRA RACHEL 246 746
 RED NCJ LAZY MC VENOM 34Z
 RED NCJ MINERVA 13S
 RED XO CROWFOOT 817U
 CROWFOOT LADY ERICA 5728R
 RED SVR KNIGHT 73P
 RED SOUTH VIEW LADY RAB 6G

BW	Adj WW	BW	WW	YW	MM	TM	CE	MCE
84	-	1.4	45	73	22	45	7.0	10.5

Consigned by South View Ranch



Red SVR Coca 48G



Red SVR Continental 112E - Maternal Brother



Red SVR Coca 140A - Dam

Red SVR Coca 48G has a tremendous length of body. She is very eye appealing and she is dark cherry red. 48G will be a tremendous producer, as her dam 140A never misses. 48G is a maternal sister to Red SVR Continental 112E. Continental won Junior Champion Bull Calf at Agribition 2017 and at the NWSS in Denver in 2018. Another maternal brother sold in our 2019 bull sale to Scott Stock Farm. Her dam, 140A, is an elite dam.



Red Rafter SJ Ms Merlot 38G

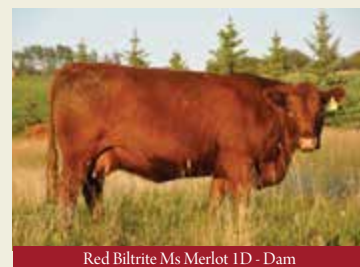

Red Bilrite Ms Merlot 1D - Dam

RED RAFTER SJ MS MERLOT 38G is a powerful, and sweet natured heifer. Her maternal sister was picked last year, so I wasn't surprised when Bryan picked her. She was shown at our only 2 local cattle shows and placed first in the Angus heifer calf at the Dawson Creek Exhibition and first in the All Breed heifer calf at the North Peace Fall Fair. Her dam is a thick and soggy, and gentle young cow. Her sire was the high selling Red Angus at Vikse's 2018 bull sale.

LOT 76 Red Rafter SJ Ms Merlot 38G

Open Female SJ 38G #2087320 February 10, 2019

RED BRYLOR RED KODIAK 3A
 ♂ RED VIKSE KODIAK 5E
 RED VIKSE LIDELA 27C

RED GLESBAR MERLOT 48A
 ♂ RED BILRITE MS MERLOT 1D
 RED GLESBAR BARB 41A

BLACK BRYLOR KODIAK 204Y
 RED BRYLOR FAYETTE 40Y
 RED VIKSE COWBOY CUT 177Z
 RED VIKSE HM LIDELA 181Z
 DMM CREED 75W
 GLESBAR MISS BURGESS 42W
 RED DMM GLESBAR BARNDANCE 35X
 GLESBAR BARB 62H

BW	Adj WW	BW	WW	YW	MM	TM	CE	MCE
90	-	2.9	49	76	24	49	3.0	6.5

Consigned by Rafter SJ Ranch

LOT 77 Red Rafter SJ Ms Crowfoot 43G

Open Female SJ 43GF #2087321 February 15, 2019

RED BRYLOR RED KODIAK 3A
 ♂ RED VIKSE KODIAK 5E
 RED VIKSE LIDELA 27C

RED CROWFOOT MOONSHINE 3240A
 ♂ RED RAFTER SJ MS CROWFOOT 8D
 RED CROWFOOT 6492S

BLACK BRYLOR KODIAK 204Y
 RED BRYLOR FAYETTE 40Y
 RED VIKSE COWBOY CUT 177Z
 RED VIKSE HM LIDELA 181Z
 RED CROWFOOT MOONSHINE 8081U
 RED CROWFOOT MISS STRETCH 8173
 RED CROWFOOT RAMBLER 1038L
 RED CFCC 73K

BW	Adj WW	BW	WW	YW	MM	TM	CE	MCE
79	-	-0.7	44	68	22	44	10.0	11.0

Consigned by Rafter SJ Ranch



Red Rafter SJ Ms Crowfoot 43G

RED RAFTER SJ MS CROWFOOT 43G is a moderate framed, beautiful and stylish heifer with a quiet disposition. Her dam is a MOONSHINE granddaughter, and.... her dam was our grandson's 4-H project for two years. She, and our grandson, did a great job on her bull calf last year. Her 13 year old maternal grandam is still going strong in our herd with a keeper bull calf again this year. Her sire was shown by Vikse's at FarmFair and stood 1st in the senior Bull Calves.



Red Rafter SJ Ms Crowfoot 8D - Dam



Red Vikse Kodiak 5E - Sire



Red YCR Priscilla 1905G



Red Allison Rickards Red 20E - Sire

This is one of our first daughters out of the Allison Rickards Red sire we purchased from the Allison family. His calves are all turning heads for visitors at Yarrow Creek. Rickards Red is a direct son of the great cow Red Bar-E-L Leading Lady 7C whom needs no introduction as one of the most distinguished cows coming out of the Bar E-L Red Angus herd. Priscilla 1905G is a granddaughter of the great Lauron Apex 76A herdsire we owned and has left us a tremendous set of cows such as the 1905G's dam 1693D, just a tremendous Priscilla cow. The new owner will have no surprises with this girl; we have been building females now for 22 years and she is one of our best.

LOT 78 Red YCR Priscilla 1905G

Open Female LAS 5G #2076718 January 01, 2019

- RED WPRA RIGHT TURN C521
- ♂ **RED ALLISON RICKARDS RED 20E**
- RED BAR-E-L LEADING LADY 7C

- RED LAURON APEX 76A
- ♂ **RED YCR PRISCILLA 1693D**
- RED YCR PRISCILLA 106Y

- RED BUF CRK THE RIGHT KINDU199
- RED WPRA ERICA A326
- RED BAR-E-L ANTHEM 46A
- RED BAR-E-L LEADING LADY 198Z
- RED LONE STONE PURSUIT 81W
- RED LAURON APRIL 5S
- RED BRYLOR NEW TREND 22D
- RED JUSTAMERE PRISCILLA 244R

BW	Adj WW	BW	WW	YW	MM	TM	CE	MCE
84	-	2.0	33	58	27	44	1.5	3.5

Consigned by Yarrow Creek Ranch

LOT 79 Red YCR Annie 1922G

Open Female LAS 22G #2076727 January 08, 2019

- RED BROWN FINAL ANSWER Z7235
- ♂ **RED BROWN BLW INTREPID C5963**
- RED HXC PATRICIA ROSE 102Y

- RED LAURON APEX 76A
- ♂ **RED YCR ANNIE 15110C**
- RED BRYLOR ANNIE 32Y

- S A V FINAL ANSWER 0035
- RED BROWN MS ABIGRACE L7730
- RED BECKTON NEBULA P P707
- RED HXC 502R
- RED LONE STONE PURSUIT 81W
- RED LAURON APRIL 5S
- RED SSS ARSON 85U
- RED BRYLOR ANNIE 237U

BW	Adj WW	BW	WW	YW	MM	TM	CE	MCE
92	-	2.7	33	56	14	31	7.0	5.0

Consigned by Yarrow Creek Ranch



Red YCR Annie 1922G



Red YCR Annie 15110C - Dam

Annie is a direct granddaughter of the Brylor Annie 32Y whom is still in our herd as one of the best, and, the dam YCR Annie 15110C is again, a direct daughter of our the Lauron Apex 76A sire. Annie 1922G is probably the first daughter to sell in Canada from the Brown BLW Intrepid C5963 sire owned by 8 Red Angus operations in the US. Intrepid is a neat outcross pedigree combined with the great cow Red HXC Patricia Rose 102Y from Hueffle's in Nebraska. This deep bodied, square framed, flat topped female is a great combination of genetics unique to Canada.



Red Triple H Mill Coral 12G

Here's an interesting heifer calf. We bought a semen package of Red MRLA Millenium 75B from WRAZ and 12G is the first calf to hit the ground for us. I was hoping Bryan might overlook her but as usual he scoped out the top calves right away. Her dam is a first calf black/red carrier that has some proven genetics the likes of Red Lazy MC Hustle 18T, Sitz Upward 307R and Net Worth 4200 in her pedigree. Very solid EPD's and a unique twist on paper are just part of this sweetheart's allure. 12G is long spined, deep flanked and very smooth in her lines. Correct at the ground level with a feminine appeal, she will be the type to raise them right!

LOT 80 Red Triple H Mill Coral 12G

Open Female HRA 12G #2104025 February 13, 2019

- RED MRLA NEW ERA 87Y
- ♂ **RED MRLA MILLENIUM 75B**
- RED MRLA MISS 580U

- RED PASQUIA HUSTLE 12B
- ♂ **TRIPLE H CORAL 78E**
- TRIPLE H CORAL 103C

- MRLA 53W
- RED MRLA MISS 845S
- RED RINGSTEAD DAWSON 209R
- RED GLESBAR LAKIMA 64N
- RED LAZY MC HUSTLE 18T
- RED PASQUIA ROSE 22X
- GTA BLACK UP 93A
- HHH BLACK CORAL 67Z

BW	Adj WW	BW	WW	YW	MM	TM	CE	MCE
79	-	1.0	47	84	25	49	4.0	6.0

Consigned by Triple H Cattle Co.

LOT 81 Red Triple H SG Hanna 14G

Open Female HRA 14G #2097168 February 13, 2019

- RED SIX MILE GRAND SLAM 130Z
- ♂ **RED SIX MILE SIGNATURE 295B**
- RED SELMA OF SIX MILE 358X

- RED DKF BEEF 36T
- ♂ **RED HHH HANNA 71W**
- RED HHH HANNA 32T

- RED VGW GAME PLAN 816
- RED SIX MILE REBECCA 216X
- RED SIX MILE UNLEASHED 595U
- RED RSL MISS SELMA 384F
- RED DKF MR. ALL BEEF 4R
- RED DKF MY DAY MISS 42P
- RED SVR EQUALIZE 134N
- RED YEO'S LANA 12R

BW	Adj WW	BW	WW	YW	MM	TM	CE	MCE
77	-	0.8	35	55	25	43	6.0	9.0

Consigned by Triple H Cattle Co.



Red Triple H SG Hanna 14G

This heifer checks a lot of boxes. Dark red with lots of volume and style. She has had many admirers and rightly so as she has been a standout since birth. Her Dam Red Triple H Hanna 71W is a no guff, hard working cow who has been producing top end calves for us for years and the decision to AI her to Red Six Mile Signature 295B has yielded us her crown jewel in 14G. She is easy to appreciate from any angle and is very sound in her makeup. We are excited about the future of this female and would like to discuss it with her new owner should they so choose.



Red Ward's Lassie 19G

Lassie 19G is a moderate BW High growth female. She is well put together with a long top and excellent muscling. Her Dam 14C is an eye appealing feminine Cow. Her 1st calves have sold at the front end of our Annual Bull Sale and are working well in there new herds. The Hitch 23D calves are very solid, the females are tanky and Son's muscular. Hitch was a feature on the SAA Summer tour, with many breeders commenting on his exceptional structure, thickness and balance and how it transferred to his prodigy. Lassie 19G will be a top notch female in any herd.

LOT 82 Red Ward's Lassie 19G

Open Female DRAW 19G #Applied For January 23, 2019

- RED SVR HITCH 63B
- ♂ **RED SVR HITCH 23D**
- RED SVR MISS LARK 88B

- RED CLAY BANDIT 18X
- RED SVR CHRISTINA 12Y
- RED T-K BAILOUT 1Z
- SVR MISS LARK 249X
- RED LODI PRINCE 263Z
- RED TOPHAM MS MARSLITE 55X
- RED HOWE BOLD FUTURE 86T
- RED LETTER LASSIE 31W

- RED TOPHAM PRINCE 233Z
- ♂ **RED WARD'S LASSIE 14C**
- RED WARD'S LASSIE 161Z

BW	Act WW	PROJ EPDS	BW	WW	YW	MM	TM	CE	MCE
74	694		3.0	45	76	22	45	-1.5	3.0

Consigned by Wards Red Angus

LOT 83 Red Ward's Freyja 61G

Open Female DRAW 61G #Applied For February 10, 2019

- RED ANDRAS FUSION R236
- ♂ **RED LWNBRG FUSION 69D**
- RED LWNBRG PEACEMAKER 70B

- RED ANDRAS IN FOCUS B175
- RED ANDRAS BELLE B167
- RED GMRA PEACEMAKER 1216
- RED TED RED SPREAD 174R
- RED FINE LINE MULBERRY 26P
- RED HOWE VERNICE 3M
- RED CARRUTHERS KING ROB 39J
- RED WARD'S FREYJA 49J

- RED HOWE BOLD FUTURE 86T
- ♂ **RED WARD'S FREYJA 141Y**
- RED WARD'S FREYJA 24M

BW	Act WW	PROJ EPDS	BW	WW	YW	MM	TM	CE	MCE
82	630		1.2	32	62	24	40	5.5	6.0

Consigned by Wards Red Angus



Red Ward's Freyja 61G

Freyja 61G comes out of one of our oldest cow families, Tracing back to a Red Round Up purchase in 1982 from Saskaire Red Angus. 61G is a prime example of why we love this no nonsense cow line! Deep made, easy doing all wrapped up in a feminine package. Her Dam 141Y has been a solid producer with a daughter working at L-Dee Stock Farm. Her sire Fusion 69D has sired us a consistent, stout, easy fleshing Stylish calf crop. 61G will prove to you why the Freyja cow line has stood the test of time in our herd.



Titanium is leaving his mark!! Deep open ribbed, soft made and easy fleshing is the best way to describe his progeny. Slushie 52G has been an attention getter since this spring. She is loaded with eye appeal and backed by a highly maternal mama cow that will soon be lined up for donor duties within our breeding program. Slushie is the type to hang a halter on as a yearling then watch develop into a productive brood cow. Her pedigree is stacked with breed giants yet exciting with a touch of outcross flair. Fancy, Fresh and a Favorite!!



Red Sunset Ridge Slushie SB - Dam



Red DKF Titanium 116D - Sire

Red Kenray Slushie 52G



Red Kenray Slushie 52G

Open Female KER 52G #2111030 February 25, 2019

DKF ELIMINATOR 152B
 & **RED DKF TITANIUM 116D**
 RED DKF MISS SMASH 16U

S A V ELIMINATOR 9105
 RED DKF MISS SHIVER 6X
 RED LAZY MC SMASH 41N
 RED STEWART H0904 JEWEL 77L
 RED LJC LANCER 806
 RED LJC HANNAH 106
 RED WRAZ ACE 84W
 RED SUNSET RIDGE USHER 801U

RED LJC MISSION STATEMENT P27
 & **RED SUNSET RIDGE SLUSHIE 5B**
 RED SUNSET RIDGE BLUSH 16Y

BW	Adj WW	BW	WW	YW	MM	TM	CE	MCE
76	-	3.0	39	65	30	49	-2.5	-1.0

Consigned by Kenray Ranch



Red Circle G Blackbird 912G

Open Female ZKT 912G #2088196 January 08, 2019

SPUR FRANCHISE OF GARTON
 & **RED 9 MILE FRANCHISE 6305**
 RED C-BAR ABIGRACE Y11

SPUR FRANCHISE 7070
 H&H IRENE LASS 0135
 RED TR COLT 45 UT806
 RED C-BAR & BROWN ABIGRACET714
 RED VGW GAME PLAN 816
 RED SIX MILE LAKOTO 35W
 RED CROWFOOT OLE'S OSCAR 2042M
 RED CROWFOOT BLACKBIRD 2197M

RED SIX MILE GAME FACE 164Y
 & **RED DIAMOND T BLACKBIRD 169Z**
 RED CROWFOOT BLACKBIRD 6125S

BW	Act WW	BW	WW	YW	MM	TM	CE	MCE
64	770	-1.8	29	57	20	35	-	-

Consigned by Circle G Angus



Red Circle G Blackbird 912G is a beautifully patterned Franchise daughter that has much production potential. Franchise 6305 was the 2017 9 Mile Bull Sale high seller at \$105,000 US to Pieper Red Angus. He has matured into an impressive herd bull with curve bending epds and offers fresh, outcross genetics.

912G's dam was my pick and one of the high sellers at the 2017 Pinnacle Sale and this, her first calf, proves she was a great investment. Her dam is the highly regarded Crowfoot 6152S female that sold through Red Roundup for \$25,000 to Golden Sunset Ranch. Adding the proven female maker, Six Mile Game Face 164Y, to the genetic equation only intensifies the maternal strength. 912G excels on so many levels as she has a proven, outcross pedigree, is structurally sound, deep ribbed, square hipped, feminine with a promising udder design and the look of a brood cow in the making. This one has the genetic tools and physical attributes to make an impact. She is truly hard to part with.



Red Crowfoot Blackbird 6125S Grand Dam



Red 9 Mile Franchise 6305 - Sire

Red Circle G Blackbird 912G



Red DTA Ruby 37G



Red DTA Ruby 27C - Maternal Sister

A very solid stout growthy Custom Made daughter off a cow that has consistently raised a show/sale calf every year. Can't say enough good things about Ruby 111Z, she has raised two sale heifers both selling to Nielson Land and Cattle and one being Reserve Spring Heifer Calf Champion at Farm Fair and the other being third overall in the division. 37G is from the top end of heifer calves and is a hard one to part with.



Red DTA Ruby 37G

Open Female DTA 37G #2113825 February 15, 2019

- RED U-2 RECKONING 149A
- ♂ **RED SIX MILE CUSTOM MADE 505C**
- RED SIX MILE LASSIE 207Z
- RED T-K WESTERNER 41X
- ♂ **RED NRA RUBY 111Z**
- RED WILBAR RUBY 104U
- RED U-2 RECON 192Y
- RED U-2 ANEXA 271Y
- RED BASIN EXT 45T5
- RED SIX MILE LASSIE 377P
- RED HOWE BOLD EDITION 80T
- RED T-K SUE 3P
- RED HOWE ICEBERG 160S
- RED HOWE MS GRAVITY 47P

BW	Act WW	PROJ EPDS	BW	WW	YW	MM	TM	CE	MCE
92	-		3.3	35	59	31	49	-2.5	4.5

Consigned by Arntzen Angus



Red DTA Elora 27G

Open Female DTA 27G #2113824 January 30, 2019

- RED BROWN JYJ REDEMPTION Y1334
- ♂ **RED RUST REDEEM 201C**
- RED TNTS MISS S139
- RED DTA OVERFLOW 1W
- ♂ **RED DTA ELORA 12A**
- RED JSTN ELORA 900T
- RED BECKTON NEBULA P P707
- RED JYJ MS JOLENE W16
- RED LCC CHEYENNE B221L
- RED MUSHRUSH DIVINE LT P026
- RED DMM PUMP 118T
- RED SOUTHLAND ERUPTION 36
- RED FINE LINE MULBERRY 26P
- RED JCC ELORA 203N

BW	Act WW	PROJ EPDS	BW	WW	YW	MM	TM	CE	MCE
72	-		-	-	-	-	-	-	-

Consigned by Arntzen Angus



Red DTA Elora 27G



Elora 900T and Elora 12A - Grand Dam & Dam

Very dark red very neatly put together this exciting redeem daughter has a bright future ahead of her. Her grand dam and great grand dam, Elora, females have been standouts including 900T being lead off at Red Roundup in 2008 and Saskatchewan Gold Show Champion and 12A's full sister selling down to Texas. Her dam is a very exciting grand slam daughter that is following in the top quality of consistency of the Elora's.



Red LS Cattle Piper 2G

LOT 88

Red LS Cattle Piper 2G

Open Female LSG 2G #2087064 March 25, 2019

- RED TED COWBOY CUT 120Z
- RED COUNT RIDGE COWBOY CUT 74E
- RED COUNT RIDGE JOAN ARC 84A
- RED TOP GRADE LOADED 102A
- RED COUNT RIDGE NUROBERTA 65D
- RED CR NU-ROBERTA 29Y
- RED LAZY MC COWBOY CUT 26U
- RED TED OLE'S OSCAR 71W
- RED TED CATALYST30Y
- RED CR JOAN OF ARC 98X
- RED TER-RON FULLY LOADED 540R
- RED TG GOLDIE 207U
- RED TED CATALYST 93W
- RED CR NU-ROBERTA 3W

- Long bodied female with a very attractive look
- She has lots of natural muscle and has great extension in her front end.
- Would be a great fit for a young showperson.
- Would make a great fit in the show ring or out in the pasture.
- The mother cow is an easy keeper that always gets bred first cycle. She is also a great mother cow and puts everything back into the calf

BW	Adj WW	BW	WW	YW	MM	TM	CE	MCE
70	-	2.0	34	61	20	36	2.0	8.5

Consigned by LS Cattle Co.

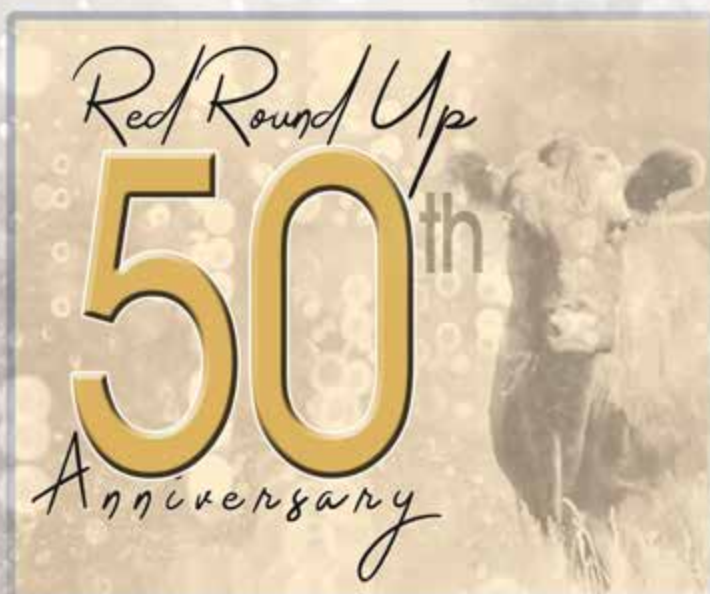

\$100,000 Junior Heifer Futurity

check our more information on page 20

Past Cowgirls High Sellers



LOT
89

Choice of Bred Heifers from Triple S Red Angus

We are excited to return to the Red Round-Up Sale. Our consignment this year will be the ONLY heifer offered from the 2018 born heifers. We are selling choice of over 80 bred heifers sired by Red SSS Approval 667D, Red SSS Tactic 651D, Red SSS Ambush 771X, Cockburn Assassin, Brookings Real Estate, SSS Dustoff 704D and Red SSS Contender 121B. This group of young females were A-I Bred to Red SSS Tycoon 225E, the \$35,000 purchase by Y Coulee and W Sunrise in the 2017 Bull Sale and to Red Golden Sunset CKN 16F our selection from their 2019 Bull Sale.

We are looking forward to showing you what we believe is one of the most impressive sets of Bred Heifers we have ever raised.

To be paid in full on sale day and selected by November 30, 2019

Consigned by Triple S Red Angus

2019 Canadian Red Round-up

Frozen Genetics

JOIN US ON FRIDAY, OCTOBER 18, 2019 at 8:00 PM for the Frozen Genetics and CRAPS Benefit Auction
at the Olds Cow Palace, Olds, Alberta





1. RREDS Primrose 420B. This 5 year old primrose cow is an example of what we are trying to produce. She is moderate birth with production, longevity, fleshing ability and udder quality. Her mother is coming 15 years of age and has been an influential cow in our program. Her life time ratios are 10 natural calves at 94 BW and 101 on WW. Maternal brothers have sold to countless breeders and AI studs.



2. A late February Seneca daughter that is one of our favorites of this years crop. His Dam and Grand Dam are both in the donor pen and do an incredible job raising capacious progeny that have the momma cow look. Her Grand Dam ratios 99 at BW and 114 for WW. A Maternal brother sold to Senn Red Angus of Nisland, South Dakota and is doing a great job. His dam is joint owned with us and Devin Warrilow of Minburn Angus. From our Lana cow family.



3. A RREDS Seneca daughter out of the Primrose cow family as a wet two year old pictured in August. She sold to Cockburn Red Angus and South View Ranch for \$16,000 and is a real calving ease breeding piece. Full and maternal sisters are working at the ranch. We will have over 25 daughters out of this young two year olds mother by 2020.

4. Basin Primrose 0T43. This cow has been a cornerstone in our program. She ratios 94 on BW and 107 on 7 natural calves and is a proven improver her for fertility and production. 2 flushes have sold in the past that produced 10 sons with an average of \$28,000. Pictured here coming 13 years of age.

5. Pie Cinch 4126, One of the first breeding pieces we added to our program. A daughter sold a Seneca son for \$50,000 last year and has had sons top sales in several herds across the country. His bull calves grow like weeds and his daughters are proving to be cows that breed on time, ratio well and can last.



6. RREDS Torque. This Seneca son comes from one of our favorite cow families. His mother is a Lana cow that comes from a family that always works hard and breeds on time. She posted a 102 WW ratio with a 367 day calving interval. Torque was our high seller in 2018 at \$75,000. He has a full brother and a maternal sister with a Seneca son that will highlight this years sale.

7. RREDS Seneca 731C. Seneca has been a great blessing to us. His first crop of daughter are wet and they are the right kind. Easy doing, soft made, with spring of rib and doing ability. The udders are nearly flawless and we couldn't be more excited. His Sons have top our sale for the past two years and will probably do so again this year. This is an opportunity to select a daughter that, with the right mating could provide a program a real outcross opportunity.



Pick of the Herd Flush at Rhodes Red Angus

Terms: Rhodes Red Angus Guarantees 8 grade one embryo's, but there will be no cap of any sort. If a donor cow has a good flush and produces for an example of 15 embryos, the buyer is entitled to the entire flush of any cow in our program. The buyer will have the expense of flushing and export cost.

Philosophy: Our program is built around nothing more than what has been taught by practical cattlemen since the beginning. We have centered our program around the idea of producing females that fit the needs of commercial and registered breeders alike. Convenience traits are an absolute must and we will not tolerate riff raff. The cows breed on time, raise both females and bulls that have opportunity to produce cattle of end product merit but do not sacrifice the cow in the process. It is an effort of constant battle. We cull ruthlessly for convenience traits and the producer in mind. Great bulls are a by-product of a maternal breeding program. Please feel free to call with any questions. Visitors are always welcome at the ranch.

Rhodes Red Angus Faulkton, SD Jordan 605.228.9301 Jackson 605.216.7841



Red Crowfoot Blackbird 6125S

Female CFCC 6125S #1315993 January 24, 2006

- RED MLK CRK CUB 722
- ♂ **RED CROWFOOT OLE'S OSCAR 2042M**
- RED CROWFOOT OMEGA 9179J
- RED PAT 8207
- ♂ **RED CROWFOOT BLACKBIRD 2197M**
- RED CROWFOOT BLACKBIRD 7117G
- RED GLACIER CUB 446
- RED MLK CRK LAKOTA 152-HOBO
- RED PRICE 631
- RED OMEGA 7456*
- RED FLYING K PAT 43C
- RED RACHEL R227
- RED TK POUNDMAKER 69Z
- RED CROWFOOT BLACKBIRD 129X

BW	WW	YW	MM	TM	CE	MCE
-0.7	29	57	19	34	6.0	11.0

Here she is one last time! Blackbird 6125S was the high selling lot at Red Round-up 2015, which we purchased from Diamond T. She is an exquisite brood matron with extreme capacity, a gorgeous front end, exceptional udder, and a strong foot, just to mention a few. She has produced progeny that are low maintenance, easy fleshing, with moderate birth weights. Daughters are the pick of the heifers every time someone tours the farm. We are using a son in our own herd as well. We believe in these genetics, and so do other producers. J Lazy A has sold bred the previous two years going back to Blackbirds genetics, with another calf this year at the sale. If you look close enough through the catalog, you may just find her name pop up in a few more pedigrees. Take this cow and flush her to the bull of your choice. We will be happy to give you our suggestions on the best sire to cross with, but remember, it's 100% your choice. And the embryos are 100% yours. We guarantee 6, but if you get more, they are all yours! She is at DRI right now ready to go. Flush her now and get your embryos early so you are ready for next breeding season. Blackbird is the type of brood matron that you would love to have a herd full of. Don't miss out on this opportunity to get the genetics you want and need!

Terms: Golden Sunset guarantees 6 freezable embryos. 1/2 due sale day 1/2 due upon completion of flush. Flush to be performed in November to December 2019. Buyer pays all cost of flush. Flush to be done at DRI

Consigned by Golden Sunset Ranch



LOT 92

Red Cockburn Abigail 405B

Bred Female CWJ 405B #1828132 January 26, 2014

- RED MPV MATRIX 12T
- ♂ **RED SSF SCOTT'S MATRIX 920X**
- RED SSF SCOTT'S KARI 352R

- RED BAR-E-L SNIPER 178S
- ♂ **RED COCKBURN ABIGAIL 404W**
- RED COCKBURN ABIGAIL 114S

- RED FINE LINE MULBERRY 26P
- RED MPV TRIXIE 107N
- RED FSS SCOTT'S NT REVENUE 183N
- RED COMPASS MELINDA 511M
- RED SHODEREE DESTINY 114P
- RED ALDER ABG JOAN OF ARC 42G
- RED WINDY HILL LED 423P
- RED SIX MILE ABIGAIL 850E

BW	Adj WW	Adj YW	BW	WW	YW	MM	TM	CE	MCE
80	654	-	2.6	51	87	24	50	-1.0	7.0



Red Cockburn Abigail 8003 - Daughter of 405B - Sells as Lot 4a

405B started out as Cody's 4-H project. She is correct in her makeup, attractive fronted, beautiful uddered and has an exceptional production record. The Abigail cow family has proven to be one of our most cherished and productive on the ranch. They originated from the 850E cow purchased from Six Mile. Daughters sell as lots 4a and 4b.

Flush to be done in spring after calving. Guaranteed 6 number one eggs. Split after 12. Half down sale day and half down at completion of flush.

Consigned by Cockburn Red Angus



LOT 93 **Red Cinder Freyja 29E :: Flush Opportunity**
 Female CIND 29E #1987032 March 19, 2017
 RED COCKBURN RIBEYE 308U RED BAR-E-L RIBEYE 103R
 & RED SOO LINE POWER EYE 161X RED WILBAR CORA 443P
 RED TR LYNN 301R RED GEIS KNIGHT HAWK 14'02
 TR LYNN 105L
 RED PIE LO CANYON 912 RED BUF CRK CHF 824-1658
 & RED ROYAL FREYJA 29M RED PIE LOGANBERRY 572
 RED ROYAL TOGNO FREYJA 156B RED DK SIRLOIN 164Y
 RED BLUE SPRUCE FREYJA 77P

BW	WW	YW	MM	TM	CE	MCE
0.1	43	73	16	38	7.0	9.0

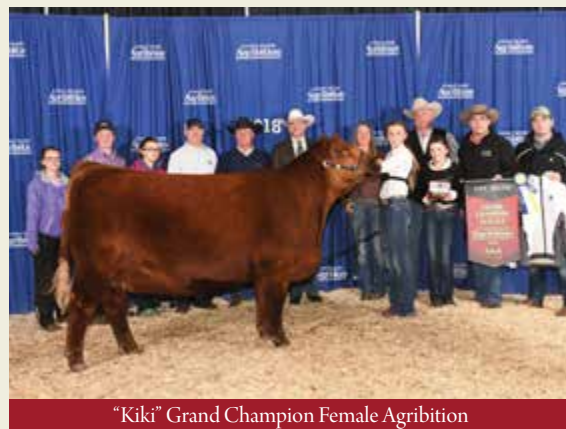

Red Cinder Freyja 29E, or more affectionately known as Kiki, will be a flush opportunity that you won't want to pass up. This female has so much goodness about her; she is a long spined, big ribbed daughter of Power Eye and our premier dam, Red Royal Freyja 29M. Kiki is one of the most elegant females that we have raised, right from her looks to her movement. She has an almost unmatched show record as a yearling heifer; with Grand Championships at both Farmfair and Agribition, as well as First Lady Classic Red Angus Champion and 3rd overall female, and Canadian National Jr All Breeds Heads Up Bracket Challenge Champion. She is a great footed, structurally sound female with near perfect udder that is packing an impressively stout heifer calf sired by Red Bieber Makin' Hay 9913.

The only other flush opportunity on Kiki sold last year at the Masterpiece Sale to Kenray Ranch and Merit Cattle Company.

Guaranteeing 6 freezable embryos and splitting after 8. Sire of buyer's choice and flushing to be done at mutually agreed donor facility.



LOT 94 **Red Six Mile Olivia 950E :: Flush Opportunity**
 Female SIXM 950E #1991418 February 24, 2017

PEAK DOT ELIMINATOR 100Z	S A V ELIMINATOR 9105
♂ RED SIX MILE OUTSIDER 387C	ERICA OF PEAK DOT 730T
RED STEWART INA 611S	RED YY RAMBLER 322N
	RED YY INA 348N
	RED SSS BUCC 30U
RED SIX MILE QUEST 117Y	RED SIX MILE MS. UMPIRE 279P
♂ RED SIX MILE OLIVIA 714A	RED TOWAW INDEED 104H
RED EKW OLIVIA II 24W	RED SIX LINE OLIVIA 213P

BW	WW	YW	MM	TM	CE	MCE
2.8	32	60	28	44	-4.0	4.0

This stunning two-year-old from the well-known Olivia cow family, is the epidemic of feed efficiency. In fact, all of our Outsider 387C daughters are this easy fleshing and sound uddered. A half interest in 950E sold in our 2019 Agribition "Genetic Focus" online sale to Sunberry Valley Ranch. She is well on her way to paying for herself with her first outstanding heifer calf. We plan to have the pair in our fall show string. She is bred to calve early February and here is your opportunity to gain access to these elite genetics.

Offering one flush -with a guarantee of 6 number one implantable embryos and two sixty-day pregnancies. All embryos up to 12 are the buyers. Six Mile / Sunberry will split embryos and costs with the buyer if the flush produces over 12 embryos. Six Mile / Sunberry will allow the buyer access to the majority of their semen inventory for the flush – giving the buyer unlimited genetic potential.

The flush to be done at Six Mile or an ET facility of their choice. All costs of flush and embryo shipment are the responsibility of the buyer.

Consigned by Six Mile Red Angus and Sunberry Valley Ranch



Red McRae's Reba 49W



R
LOT
95

Choice of Reba 49W (1/2 embryo interest) or one of her daughters from On The Mark

Selling choice of either Reba 49W (1/2 embryo interest) or 1 of her daughters

Only in such a special effect as Red Round Up (that Mark has come to love and support of the years) would On The Mark even consider offering such a wonderful deal.

Reba 49W is the signature cow for On The Mark and has garnered attention from all corners of the planet. She originated in Manitoba at Mar Mac Farms, that was their consignment in the 2009 edition of the world famous Red Round Up. Her production includes a daughter that topped the 2014 J-K Dispersal in Missouri at \$8,000 USD to Darrell Rhodes.

Two other daughters topped the Mayhem sale in Kansas on two different occasions, one at \$9,750 and the other at \$7,250.

At the very entertaining event in Reno, called Bet on Red, Reba had yet another heifer calf that topped that sale at \$10,000.

She is currently bred for a February calf by the \$20,000 Renown son called, Freeway 134F.

Current plans are to put her back into our embryo donor program at DRI in the spring.

The other part of this lot is the choice of her remarkable daughters, she currently has six female offspring residing in Canada at Mark's "Northern Headquarters" in Pincher Creek.

There are three full sibs (2 C's and a D), to the \$10,000 Reno heifer calf a few years back to Bootjack, Wraz, and Rose McFee.

There is a gorgeous three year old cow (049D) by and HXC sire, called Hotshot 4424B that Blairs' own.

My personal favorite is a phenomenal two year old natural daughter of Tommy Jack (500E), this female as Lois McRae put it "Makes your socks roll up and down..."

Lastly, we have an off-age natural born daughter of Bieber Let's Roll, September 30, 2018 born (149F).

Fair warning...the last time we sold shares in this cow at \$13,500USD...both the buyer and seller had a tear in their eye – Mark for being happy and Kevin Blair because of the bear hug Mark bestowed on him as the buyer!!

Consigned by On The Mark Cattle Co.



Red SSS Staunch 64Y



Red Brylor Fayette 40Y

LOT 96 **Three (3) Embryos :: Embryo Opportunity**

Red SSS Staunch 64Y x Red Brylor Fayette 40Y

RED SSS OLY 554T
♂ RED SSS STAUNCH 64Y
 RED SSS SCAARA 429W

RED CROWFOOT OLE'S OSCAR 2042M
 RED SSS GOLD EDGE 77R
 RED FABULOUS GRAND PRIX 6R
 RED SSS SCAARA 9R
 RED VGW RAMBLER 1000
 RED XXX LAKME 70M
 RED TED HI HO 35K
 RED DUS FAYETTE 8G

RED BRYLOR SDL PASQUALE 213P
♀ RED BRYLOR FAYETTE 40Y
 RED FL FAYETTE 33M

PROJ	BW	WW	YW	MM	TM	CE	MCE
EPDS	-1.1	41	68	28	49	8.0	9.0

The only 3 eggs we have from the very last flush ever on the wonderful Donor cow at Brylor. We lost her this spring and have a very low inventory. She was a \$14,500 ½ interest cow at the RRup 2016 to New's in Indiana. She has produced the \$57,500 bull Red Brylor Red Kodiak 3A and has several daughters in our herd. The sire of the embryos, Staunch, has been a stellar female producer lately. Two very notable daughters are the \$26,000 high seller at RRup in 2017 to Mexico and the former Red Round Up grad in 2015 to TerRon who went on to produce the \$37,000 high seller at Terry and Rob's sale this spring!

Selling a package of Three (3) #1 frozen eggs. Guarantee 1 90 day pregnancy. Stored at Davis Rairdan International FOB.

Consigned by Brylor Ranch and Robert New



Red SSS Staunch 64Y



Red Mcrae's Reba 49W

LOT 97 **Three (3) or Five (5) Embryos :: Embryo Opportunity**

Red SSS Staunch 64Y x Red Mcrae's Reba 49W

RED SSS OLY 554T
♂ RED SSS STAUNCH 64Y
 RED SSS SCAARA 429W

RED CROWFOOT OLE'S OSCAR 2042M
 RED SSS GOLD EDGE 77R
 RED FABULOUS GRAND PRIX 6R
 RED SSS SCAARA 9R
 RED FINE LINE MULBERRY 26P
 RED MCRAE'S FRADO 53J
 RED FLYING K PRINCE 171M
 RED MCRAE'S REBA 48L

RED MCRAES VISION 65T
♀ RED MCRAE'S REBA 49W
 RED MCRAES REBA LEE 55S

PROJ	BW	WW	YW	MM	TM	CE	MCE
EPDS	1.1	38	67	27	46	1.0	3.5

49W is a former Red Round Up graduate, she started out standing on the coveted Red Round Up heifer calf bed, and has gone on to prove her worthiness!! A big, strong and sound cow in all regards this Mulberry granddaughter is now a very successful Donor cow for Mark Chriss. She produced two high sellers at the Kansas Mayhem event, one in Reno for \$10,000 and one in the JK Dispersal. She herself sold for \$13,500 for a ½ interest there as well. Mark and Brylor have six daughters in the herd and Clair's have two. Also a son is being used by Brewins'. Her embryos topped the Masterpiece last fall. The sire, Staunch, is a sure thing when coupled up with a cow like Reba 49W. Think of the bred heifer you could bring back to Red Round Up for the 50th Anniversary form this classic mating!

Selling a package of Three (3) or Five (5) #1 frozen eggs. Guarantee 1 or 2 90 day pregnancies. Stored at Davis Rairdan International FOB.

Consigned by Brylor Ranch and On The Mark



Red DKF Racer 8E



Red Brylor 140M Vidalia 24Y

LOT 98 Four (4) Embryos :: Embryo Opportunity
 Red DKF Racer 8E x Red Brylor 140M Vidalia 24Y

RED DKF RAZOR 55C
 & **RED DKF RACER 8E**
 RED DKFE MISS ACE 84C

DKF ELIMINATOR 15A
 DKF MISS NET WORTH 21A
 RED SOO LINE POWER EYE 161X
 RED BLU DAWN MISS ILLICIT 359Z
 RED COMPASS MULBERRY 449M
 RED DUS FAYETTE 8G
 RED SSS BOOMER 803B
 RED FABULOUS FAYET 4R

RED FINE LINE MULBERRY 26P
 & **RED BRYLOR 140M VIDALIA 24Y**
 RED TOP RUNG BOOMER 43U

Many a great cowman has admired this extraordinary daughter of Mulberry in many states and provinces in her life. She has progeny all over the world as he has been an amazing donor and natural producer. Rhodes in Kansas used a son, there's a daughter in Texas at White's and OTM/Brylor have 5 in our herd! Kevin Blair originally invested in her as the high seller in the 2nd Mayhem in Emporia at \$19,000 for a half share. Bred to the National Champion Bull in Racer, a hands down winner last fall and is the leading candidate to turn around and do it all again in 2019!! No imagination necessary here on this genetic explosion just waiting on you recips to turn this lot into pure 24 Karat Gold!

Selling a package of Four (4) #1 frozen eggs. Guarantee 2 90 day pregnancies Stored at Davis Rairdan International FOB.

PROJ	BW	WW	YW	MM	TM	CE	MCE
EPDS	2.2	43	73	21	43	0.0	7.5

Consigned by Brylor Ranch and On The Mark



Red DKF Racer 8E



Red Brylor Vidalia 72X

LOT 99 Two Packages of Three (3) Embryos :: Embryo Opportunity
 Red DKF Racer 8E x Red Brylor Vidalia 72X

RED DKF RAZOR 55C
 & **RED DKF RACER 8E**
 RED DKFE MISS ACE 84C

DKF ELIMINATOR 15A
 DKF MISS NET WORTH 21A
 RED SOO LINE POWER EYE 161X
 RED BLU DAWN MISS ILLICIT 359Z
 RED COMPASS MULBERRY 449M
 RED DUS FAYETTE 8G
 RED UBAR SEQUOIA 202
 RED MEADOW CK MISS SEAMAN 31A

RED FINE LINE MULBERRY 26P
 & **RED BRYLOR VIDALIA 72X**
 RED BRYLOR VIDALIA 178S

This gorgeous cow could be the most visually stunning daughter of the old legend himself, Mulberry! She has that wedge shaped and tanky look to her - yet maintains so much femininity, it's incredible. She can also produce with the best of 'em too! She raised a \$17,500 heifer calf in the US Mayhem to Kacie Ade in Illinois. She also had 2 \$10,000 daughters to Stephens' in Arkansas. Also embryos topped a sale at \$1750 each. The sire of the eggs is a highly sought after and very popular double Grand Champion bull at both FarmFair and Agribition.

Selling Two packages of Three (3) #1 frozen eggs. Guarantee 1 90 day pregnancy per package or Three (3) if buyer takes all Six (6). Stored at Cross Country Genetics FOB.

PROJ	BW	WW	YW	MM	TM	CE	MCE
EPDS	1.5	40	66	21	41	1.5	7.5

Consigned by Brylor Ranch and 2 Steps Cattle Co., Arkansas



Red MRLA Upload 165E



Red Six Mile Marta 238C

LOT 100 Three (3) Embryos :: Embryo Opportunity
 Red MRLA Upload 165E x Red Six Mile Marta 238C

- | | |
|----------------------------------|------------------------------|
| MRLA RELOAD 56C | S A V RESOURCE 1441 |
| ♂ RED MRLA UPLOAD 165E | RED MRLA MISS 641Y |
| RED MRLA MISS 4371B | RED MRLA TILT 80Z |
| | RED MRLA MISS 345X |
| RED NORTHLINE ROB ROY 122K | RED WILD ROSE ROBIN HOOD 11F |
| ♂ RED SIX MILE MARTA 238C | RED BAR EL SYBIL 122E |
| RED TOPLINE MARTA 807 | RED FINE LINE MULBERRY 26P |
| | RED VARA MARTA 103J |

PROJ	BW	WW	YW	MM	TM	CE	MCE
EPDS	2.4	46	80	33	56	2.0	7.5

The Marta cow family came to Six Mile through this very Red Roundup sale. Marta 238C is a champion female with a ton of class and proven earning potential. Marta 238C already raised a \$30,000 heifer calf and her embryos topped the Red Angus division of the Embryos On Snow sale in Denver 2019 at \$2,400 USD. Her mating to the exclusive, unique pedigreed, Upload bull will combine his performance and her profile, resulting in highly anticipated progeny.

Selling Three (3) number embryos, guaranteeing one sixty-day pregnancy. Embryos FOB Davis Rairdan Embryo Facility.

Consigned by Six Mile Red Angus



Red Northline GFA Bullion



Red BCC Watch Me Now 83W

LOT 101 Three (3) Embryos :: Embryo Opportunity
 Red Northline GFA Bullion x Red BCC Watch Me Now 83W

- | | |
|------------------------------------|--------------------------------|
| RED CRSL GOLDMASTER X74 | RED 5L TRADESMAN 1715-6237 |
| ♂ RED NORTHLINE GFA BULLION | RED 5L LYDIA R435-58 |
| RED NORTHLINE PORSCHE 16Z | RED NORTHLINE IGNITION 125W |
| | RED JAYDERNE NADELLA 103N |
| RED FINE LINE MULBERRY 26P | RED COMPASS MULBERRY 449M |
| ♂ RED BCC WATCH ME NOW 83W | RED DUS FAYETTE 8G |
| RED SSF SCOTTS MISS FREAK 217P | RED PIE DEEP CANYON 908 |
| | RED SSF SCOTTS MISS PRISS 156M |

PROJ	BW	WW	YW	MM	TM	CE	MCE
EPDS	4.6	54	86	28	55	-6.0	3.0

Consigned by Brandl Cattle Co.

Bullion is the newest breeding piece at Brandl Cattle Co. He's a maternal brother to the 2017 Denver Reserve Grand Champion, and Fort Worth and Houston Grand Champion Bull. He's sired by the uniquely bred – Red CRSL Goldmaster X74. His first calf crop at Brandl's is incredibly consistent. Moderate birth weight calves with muscle, bone, volume, style, performance and best of all structural integrity.

Red BCC Watch Me Now 83W has four daughters. They will never leave Brandl Cattle Co. She was the High Point Female from the 2012 Northern Alberta Summer Show Series and has become a CAA ELITE Female with a ratio of 106 on 8 calves. Her first son Steel Force was used heavily at Brandl Cattle Co. and has several really good daughters there. A recent son will be a feature two year old in the 2020 Brandl Bull Sale. Red BCC Watch Me Now 83W is one of the nation's top Mulberry daughters. That says a lot!

Selling Three (3) Embryos with a guarantee of one pregnancy if implanted by a certified technician. Embryos are stored at Sundown Livestock Transplants. Exportable to USA.



EGL Fury 8100



Red Lazy MC Pepper 128B

LOT 102 Four (4) Embryos :: Embryo Opportunity

EGL Fury 8100 x Red Lazy MC Pepper 128B

LSF SRR TAKEOVER 5051C
 ♂ **RED EGL FURY 8100**
 AHL DUCHESS 42W

LSF TAKEOVER 9943W
 LSF RR SYRINGA U8044 X0331
 PIE GET WESTERN 4061
 AHL DUCHESS 106P
 LAZY MC LOOKOUT 27U
 RED LAZY MC GOLD DESIGN 68U
 BANDURA MASTER PIECE 9X
 RED JORD BUD PEPPER 141X

RED LAZY MC EYE SPY 64Y
 ♂ **RED LAZY MC PEPPER 128B**
 LAZY MC PEPPER 81Z

PROJ	BW	WW	YW	MM	TM	CED	CEM
EPDS	-0.1	64	100	23	-	12	6

American Red Angus Association EPDS

This mating is right off the very top of the Lazy MC embryo program. Offering four (4) embryos by EGL Fury 8100 & Red Lazy MC Pepper 128B.

128B is a model Red Angus Female, sired by the 2012 US National & Denver Champion Red Angus Bull, Red Lazy MC Eye Spy 64Y. Her dam traces back to SAV Masterpiece adding tremendous outcross genetics. 128B has been an outstanding producer, including, Red Lazy MC Switch Blade 113F an \$11,000 herd sire, in Lazy MC's 23rd Annual 'Signature Series' Bull Sale to CO Johnson and Sons Ranching. The sire of these embryos is one of Lazy MC's and Semex Beef's newest herdsires & he is an exciting and impressive individual. Backed by strong performance data & EPDs along with a great phenotype, Fury is a top Red Angus sire. Fresh pedigree, and an opportunity to have the first genetics offered on a top new sire!

Selling Four (4) embryos with a guarantee of two pregnancies. Embryos are stored at Bow Valley Genetics.

Consigned by Lazy MC Angus



Red Lazy MC Slash 105E



Red Lazy MC Firefly 36Z

LOT 103 Four (4) Embryos :: Embryo Opportunity

Red Lazy MC Slash 105E x Red Lazy MC Firefly 36Z

RED DKF RAZOR 55C
 ♂ **RED LAZY MC SLASH 105E**
 RED LAZY MC MISS 130C

DKF ELIMINATOR 15A
 DKF MISS NET WORTH 21A
 RED TER-RON PARKER 34A
 RED LAZY MC MISS 67R
 LAZY MC LOOKOUT 37U
 RED LAZY MC GOLD DESIGN 84U
 RED LAZY MC SMASH 41N
 RED LAZY MC MISS FIREFLY 61L

RED LAZY MC LOOKOUT 153X
 ♂ **RED LAZY MC FIREFLY 36Z**
 RED LAZY MC MISS FIREFLY 31S

PROJ	BW	WW	YW	MM	TM	CE	MCE
EPDS	1.5	39	63	25	45	1.5	3.5

From the heart of Lazy MC's herd comes four embryos by Red Lazy MC Firefly 36Z & Red Lazy MC Slash 105E. Firefly is a many time show champion, and amazing donor female. Her sons include Semex Beef sire Red Lazy MC Benelli 102B and the \$15,000 Red Lazy MC Hollywood 127C owned by Nordal Farms. Slash 105E was the 2017 Canadian Angus Show Bull Calf of the Year, and \$26,000 2018 22nd Annual 'Signature Series' Bull Sale top selling bull to the Slack family in North Dakota. He is a son of Lazy MC, Semex & Wilbar outcross sensation, Red DKF Razor 55C. Outcross genetics at their best.

Selling Four (4) embryos with a guarantee of two pregnancies. Embryos are stored at Bow Valley Genetics.

Consigned by Lazy MC Angus



Red Blairs Pricilla 44Z



Red Blairs Pricilla 44Z

LOT 104 Four (4) Embryos :: Embryo Opportunity

Red SSS Tactic 651D x Red Blairs Pricilla 44Z

RED SSS SOLDIER 252B
 & **RED SSS TACTIC 651D**
 RED SSS DUCHESS 668A

RED RINGSTEAD KARGO 215U
 & **RED BLAIRS PRICILLA 44Z**
 RED BRYLOR PRISCILLA 67W

RED SSS SOLDIER 365W
 RED WILDMAN MISS STOCKY 001X
 RED SSS ENDORSE 639X
 RED SSS DUCHESS 896L
 RED RINGSTEAD KARGO 107M
 RED RINGSTEAD MS EQUAL 589P
 RED BRYLOR SDL RICHTER 212R
 RED BRYLOR PRISCILLA 304S

PROJ	BW	WW	YW	MM	TM	CE	MCE
EPDS	2.2	33	63	22	39	1.5	7.5

We are committed to using embryo transfer to help advance our program and Red Roundup is a perfect place to share some of those special genetic mating's.

Selling Four (4) embryos, guaranteeing 2 pregnancies. Embryo's stored at Alta Genetics.

Consigned by Blairs.Ag Cattle Co.



Red Ter-Ron Santana 73C



Red Blairs Nice 25Y

LOT 105 Three (3) Embryos :: Embryo Opportunity

Red Ter-Ron Santana 73C x Red Blairs Nice 25Y

RED TER-RON PARKER 34A
 & **RED TER-RON SANTANA 73C**
 RED TER-RON BRANDY 162Y

RED WILBAR LATITUDE 235W
 & **RED BLAIRS NICE 25Y**
 RED JB WANNABE NICE 9084

TER-RON PARK PLACE 18Y
 RED TER-RON DIAMOND MIST 164Y
 RED U-2 BIG LEAGUE 544R
 RED TER-RON BRANDY 211M
 RED TER-RON RELOAD 703T
 RED WILBAR LANA 346N
 RED YY SQUIRE 334N ET
 RED HAMCO VERY NICE 28N

PROJ	BW	WW	YW	MM	TM	CE	MCE
EPDS	0.9	30	48	14	29	2.5	3.5

We are committed to using embryo transfer to help advance our program and Red Roundup is a perfect place to share some of those special genetic mating's.

Selling Three (3) embryos, guaranteeing 1 pregnancy. Embryo's stored at Davis Rairdan

Consigned by Blairs.Ag Cattle Co.



Full Sister to Embryos



Red Soo Line Power Eye 161X

LOT 106 Four (4) Embryos :: Embryo Opportunity

Red Soo Line Power Eye 161X x Red HLR Lass 1T

RED COCKBURN RIBEYE 308U
 & **RED SOO LINE POWER EYE 161X**
 RED TR LYNN 301R

RED BAR-E-L RIBEYE 103R
 RED WILBAR CORA 443P
 RED GEIS KNIGHT HAWK 14'02
 TR LYNN 105L
 RED COMPASS MULBERRY 449
 RED DUS FAYETTE 8G
 RED TER-RON MAMBO 28K
 RED JCC LASS 63K

RED FINE LINE MULBERRY 26P
 & **RED HLR LASS 1T**
 RED JCC LASS 41N

PROJ	BW	WW	YW	MM	TM	CE	MCE
EPDS	1.0	38	67	18	37	5.0	10.0

We are committed to using embryo transfer to help advance our program and Red Roundup is a perfect place to share some of those special genetic mating's.

Selling Four (4) embryos, guaranteeing 2 pregnancies. Embryo's stored at Davis Rairdan.

Consigned by Blairs.Ag Cattle Co.



Red Lauron Blockbuster 78B



Red Ter-Ron Parker 34A



Red Lucky 7 Duchess 30F

LOT 107a Three (3) Embryos :: Embryo Opportunity

Red Lauron Blockbuster 78B x Lucky 7 Duchess 30F

RED BIEBER ROLLIN DEEP Y118
 & **RED LAURON BLOCK BUSTER 78B**
 RED LAURON GENIE 138U

RED BIEBER ROOSEVELT W384
 RED BIEBER TILLY 399W
 RED BAR-E-L RENEGADE 202R
 RED LAURON GENIE 91R
 RED TER-RON REALDEAL 01W
 RED TER-RON BOBBIE 93T
 RED U-2 BIG LEAGUE 544R
 RED TER-RON DUCHESS 77U

RED TER-RON WICKED 53Y
 & **RED LUCKY 7 DUCHESS 10B**
 RED TER-RON DUCHESS 10X

PROJ	BW	WW	YW	MM	TM	CE	MCE
EPDS	0.0	27	48	22	36	1.0	2.5

LOT 107b Three (3) Embryos :: Embryo Opportunity

Red Ter-Ron Parker 34A x Lucky 7 Duchess 30F

TER-RON PARK PLACE 18Y
 & **RED TER-RON PARKER 34A**
 RED TER-RON DIAMOND MIST 164Y

HF TIGER 5T
 RED TER-RON GOLDIE 240L
 RED LAZY MC KINGMAN 16W
 RED TER-RON DIAMOND MIST 29S
 RED TER-RON REALDEAL 01W
 RED TER-RON BOBBIE 93T
 RED U-2 BIG LEAGUE 544R
 RED TER-RON DUCHESS 77U

RED TER-RON WICKED 53Y
 & **RED LUCKY 7 DUCHESS 10B**
 RED TER-RON DUCHESS 10X

PROJ	BW	WW	YW	MM	TM	CE	MCE
EPDS	2.8	47	78	14	38	-9.5	-3.0

Red Round up is truly a sale of greats. The past, the present and the future. Cattle that have shaped the future of the breed years ago. Those that are having their time to shine now. And those that are yet to leave their mark but are destined for greatness.

Although our fall didn't work out to have live cattle in this prestige sale we were humbled to have Darnell suggest a frozen lot. We figured what better cow to represent us than a previous Red Round up graduate, Duchess 10B. She commanded \$8,600 1/2 interest to BJ's Stud Cattle, Australia in Red Round up 2015 and hasn't looked back. She's been a spot on producer for our herd and one daughter was sold in the Pinnacle sale last year to Deep Lake Land and Livestock.

She's been flushed successfully to Red Lauron Blockbuster 78B and Red Ter-Ron Parker 34A. So we are offering you choice:

a) Three (3) eggs 10B X BLOCKBUSTER b) Three (3) eggs 10B X Parker

Guaranteeing one pregnancy if implanted by a certified technician.

Embryos stored at Bow Valley Genetics

Consigned by Lucky 7 Cattle Co.

LOT 108

MAR MAC FARMS BASKET OF EMBRYOS

Mar Mac has flushed in spring of 2019, three of their top donor females and are offering to you a package of 6 embryos 2 from each female. Guaranteeing two pregnancies if embryos are implanted by a licensed embryologist. Embryos are stored at Davis Rairdan Embryo Transplant. Embryos are able to be exported to United States, Australia, Europe and other countries if requested we will check into.

Bryan Mackenzie heard the news we had flushed these females he suggested this combination basket of embryos. Some extremely new genetics from some proven mother cows. Take advantage of this opportunity.



Red Mar Mac Lady Trooper 114Z



Red LMP Bonita 65X



Red Brylor Mrs Young 99A

Consigned by Mar Mac Farms



Basket of Embryos :: Embryo Opportunity

Red Peak Dot Eliminator 596C x Red Mar Mac Lady Trooper 114Z

- | | |
|---------------------------------------|-------------------------------|
| PEAK DOT ELIMINATOR 723A | S A V ELIMINATOR 9105 |
| ♂ RED PEAK DOT ELIMINATOR 596C | HEROINE OF PEAK DOT 962U |
| PEAK DOT HEROINE 383A | PEAK DOT EPIC 1069X |
| | HEROINE OF PEAK DOT 146Y |
| | RED BAR-E-L RIBEYE 103R |
| RED COCKBURN RIBEYE 346U | RED COCKBURN MS BOOT JACK 27N |
| ♂ RED MARMAC LADY TROOPER 114Z | RED BECKTON CLIPPER D225 JM |
| RED SUNSET RIDGE TROOPER 10T | RED SUNSET RIDGE MARSHALL 6R |

PROJ	BW	WW	YW	MM	TM	CE	MCE
EPDS	2.6	43	76	19	41	-4.0	4.0

You will have to drive the wheels off your car to find a female with this much depth of body, ease of fleshing, femininity, moves like a cat and beautiful udder.

2013-Red Mar Mac Lady Trooper 114Z was awarded the Canadian Red Angus Show Female of the year. She is now a foundation female in their herd. At Red Roundup, Mar Mac Farms sold 1/2 interest in 114Z to Brylor Ranch as one of the High selling bred heifers and in 2015 one of her daughters was one of the high selling bred heifers at Red Roundup to Bullis Creek in Nebraska. Brylor and Mar Mac flushed Trooper and then Brylor sold his interest in Trooper 114Z to Dale McKay. In the first Mulberry Mayhem, Brylor sold a Trooper embryo female as one of the high sellers to Mar Mac Farms and Dale McKay. You should see her Franchise bull calf he will be one to watch for in the 2020 Mar Mac Bull Sale. Her Mulberry son sold to Manitoba Red Angus Breeders: Denbie Ranch. You can not have enough Trooper 114Z influence in your program. In 2019 we used the Red Peak Dot Eliminator bull and had exciting results, moderate birth weights and lots of performance, they will be features at the 2020 Bull Sale.

Lady Trooper along with Eliminator cross is very exciting for the Red Angus industry with this proven maternal strength and being able to incorporate such greats such as Pioneer 7301, Iron Mountain 8066, Predominant 4438 and Eliminator 9105 into red hided progeny. You could get your next outcross herd sire from this mating.



Basket of Embryos :: Embryo Opportunity

Red TR Little Deep 285B x Red Brylor Bonita 65X

- | | |
|----------------------------------|-----------------------------|
| RED BIEBER ROLLIN DEEP Y118 | RED BIEBER ROOSEVELT W38 |
| ♂ RED TR LITTLE DEEP 285B | RED BIEBER TILLY 399 |
| RED TR MISS PATHY 1170Y | RED TR ESCALADE 318T |
| | TR MISS PATHY 544U |
| | RED SSS ARSENAL 271S |
| RED SSS ARSON 85U | RED SSS SCAARA 951L |
| ♂ RED BRYLOR BONITA 65X | RED FINE LINE MULBERRY 26P |
| RED BRYLOR BONITA 28T | RED BRYLOR DVSF BONITA 503P |

PROJ	BW	WW	YW	MM	TM	CE	MCE
EPDS	2.5	51	87	25	51	1.5	6.5

Bonita was purchased from Brylor Ranch and she has sure made her mark at Mar Mac. She has sons working in the Klassen and Pederson herds. Her daughter was the high selling female in the 2015 New Generation Female Sale for \$ 24,000 to Dale McKay.

10D sold in the 2015 Red Roundup Sale to the McKay's .104E is a full sister who sold in our 2018 New Generation Female Sale for \$ 14,250. to Maya Angus, AB. Red Mar Mac Bonita 27F was Senior Heifer Calf Champion at Agribition and the High Selling Female in our 2018 New Generation Female Sale selling for \$ 15,500 to Blairs.Ag. Red Mar Mac Marshall 21F, a Capacity x Bonita son was High selling bull in the 2019 Mar Mac Bull Sale is working in the Brylor Ranch and Mar Mac Farms programs.

One day while at Bow Valley Genetics we were impressed with this Red Angus sire Little Deep. This thick made, massive beef bull we acquired some semen from RSL Red Angus. Here is a sire that should cross well with the Bonita female. Exciting opportunity here.



Basket of Embryos :: Embryo Opportunity

Red RRA One And Only 733 x Red Brylor Mrs Young 99A

- | | |
|-----------------------------------|--------------------------------|
| RED PIE ONE OF A KIND 352 | RED BUF CRK THE RIGHT KINDU199 |
| ♂ RED RRA ONE AND ONLY 733 | RED PIE FAYETTE 1160 |
| RED WCR MISS BLACKBIRD DE 510Y | RED LAZY MC CC DETOUR 2W |
| | BLAIRS BLACKBIRD 107X |
| | RED UBAR SEQUOIA 202 |
| RED BCC CRIMSON JEWELS 102U | RED RAVEN RIVER GOLDIE 47N |
| ♂ RED BRYLOR MRS YOUNG 99A | RED YY RED KNIGHT 640F |
| RED GET-A-LONG MRS YOUNG 109 | RED GET-A-LONG MRS. YOUNG 095 |

PROJ	BW	WW	YW	MM	TM	CE	MCE
EPDS	0.1	39	72	19	-	11.5	-

When the Brylor Female sale catalog came out 99A caught our eye from the start. Here was a young female, excellent profile, thick made and feminine. Melissa went to the sale and was lucky enough to be the winning bidder for \$13,000. 99A has not let us down.

Her son at Brylor was a feature in their bull sale. Her first female sells in this sale 137F and we have a Ripzone son that will be in the Bull Sale 2020.

One and Only impressed us when we saw him at Bow Valley Genetics and this outcross pedigree on the top side and his depth of body and capacity was impressive.

A chance to get some new outcross genetics from outstanding maternal genetics.

Check out more progeny photos at www.marmacfarms.net

MOOSE CREEK RED ANGUS CHOICE OF EMBRYOS FROM THE FOLLOWING MATINGS:

- A. Red SSS Tactic 651D x Red Moose Creek Lana 70B
- B. Brooking Bank Note 4040 x Red Moose Creek Lana 70B
- C. Red Towaw Indeed 104H x Red Moose Creek Lana 70B

We have always done ET work sparingly. It has generally been with an aged cow with a tremendous track record, phenomenal type and a proven pedigree. Our belief is to let a cow produce uninterrupted until she is spent. When LUO 70B was injured, we realized that she fit all the criteria, however with a more youthful birthdate. Our goal is to aggressively transplant her moving forward. In our opinion, she is flawless in soundness, design and udder structure. Our hope is the mating offered produce elite progeny like she did naturally.

Three (3) embryos or Five (5) embryos (Guaranteed 1 – 90 day pregnancy on 3 embryos, 2 – 90 pregnancies on 5 embryos)

LOT 109a Choice Embryo :: Embryo Opportunity

Red SSS Tactic 651D x Red Moose Creek Lana 70B

- RED SSS SOLDIER 252
- ♂ **RED SSS TACTIC 651D**
- RED SSS DUCHESS 668A

- RED SSS SOLDIER 365W
- RED WILDMAN MISS STOCKY 001X
- RED SSS ENDORSE 639X
- RED SSS DUCHESS 896L
- RED LAZY MC HUSTLE 18T
- HOWE MS BIRDIE 91T
- RED T-K DUSTER 10K
- RED MOOSE CREEK LANA 7J

- RED HOWE DESIGNER 63X
- ♀ **RED MOOSE CREEK LANA 70B**
- RED MOOSE CREEK LANA 70R

PROJ	BW	WW	YW	MM	TM	CE	MCE
EPDS	2.7	36	69	25	43	-1.5	2.5



Red Moose Creek Lana 70B

LOT 109b Choice Embryo :: Embryo Opportunity

Brooking Bank Note 4040 x Red Moose Creek Lana 70B

- CONNEALY EARNAN 076E
- ♂ **BROOKING BANK NOTE 404**
- E A ROSE 918

- CONNEALY CONSENSUS
- BRAZILA OF CONANGA 3991 839A
- S A V FINAL ANSWER 0035
- E A ROSE 738
- RED LAZY MC HUSTLE 18T
- HOWE MS BIRDIE 91T
- RED T-K DUSTER 10K
- RED MOOSE CREEK LANA 7J

- RED HOWE DESIGNER 63X
- ♀ **RED MOOSE CREEK LANA 70B**
- RED MOOSE CREEK LANA 70R

PROJ	BW	WW	YW	MM	TM	CE	MCE
EPDS	3.2	64	90	22	48	-1.3	5.5



Brooking Bank Note 4040

LOT 109c Choice Embryo :: Embryo Opportunity

Red Towaw Indeed 104H x Red Moose Creek Lana 70B

- RED CC EXPANSION 5E
- ♂ **RED TOWAW INDEED 104H**
- RED TOWAW MOLLY 67C

- RED ROCK CREEK TREK
- RED COULEE CREST ANNETTE 4C
- RED ARSF BOLD EDITION 2A
- RED TOWAW MOLLY 34R
- RED LAZY MC HUSTLE 18T
- HOWE MS BIRDIE 91T
- RED T-K DUSTER 10K
- RED MOOSE CREEK LANA 7J

- RED HOWE DESIGNER 63X
- ♀ **RED MOOSE CREEK LANA 70B**
- RED MOOSE CREEK LANA 70R

PROJ	BW	WW	YW	MM	TM	CE	MCE
EPDS	3.1	37	60	28	46	-4.5	2.5



Red SSS Tactic 651D

Consigned by Moose Creek Red Angus



LOT 110 Red 9 Mile Verdict 7111

Male IMP 7111E #2024637 January 05, 2017
 RED LSF TAKEOVER 9943W RED HXC CONQUEST 4405P
 ♂ **RED DUNN ACQUISITION B506** RED LSF WIDELOAD R5014 U8061
 RED BROWN MS FINAL ANSWER Z2733 S A V FINAL ANSWER 0035
 RED FRITZ JUSTICE 8013 RED VGW JUSTICE 614
 ♂ **RED KIRH THE JUDGE 1580** RED FRITZ CHRIS 6047
 RED KY'S GAL 1280 RED LSF JBOB EXPECTATION 6034S
 RED SKY LIGHT

BW	Act WW	BW	WW	YW	MM	TM	CE	MCE
74	-	2.3	41	69	17	38	-	-

Verdict did not disappoint from the first time we saw him. Verdict's body depth, ease of fleshing, width of top, the way he covers country like a stud effortlessly, are a few things we like about him. Correct in his makeup, standing square and tracking wide expressing that natural muscle shape.

The first breeding season he crossed the border late for us but we still had 21 calves from him naturally as a yearling averaging 82.7 lbs off of heifers and cows. He weighed 2136 lbs at 24 months and 43cm scrotal as a yearling in Canada with a very well suspended scrotal. He is a great breeder, taking control of his herd and breeding effortlessly. We were super thrilled to partner with the great folks at Y Coulee Land and Cattle Spring 2019 on this exciting Herd Bull, where Verdict was with 90+ head between both Ranches and still carried great body condition showing his extreme fleshing ability. Both J Lazy A Ranch & Y Coulee Land and Cattle have great hopes for this bull and feel he has a lot to offer in the industry. Step in while he is fresh and exciting being a total outcross to most breeders!

Top 10% in 7 EPD categories as a yearling.

Selling 100 straws in 5 unit packages

- A: 20 units D: 20 units
- B: 20 units E: 20 units
- C: 20 units

Consigned by J Lazy A Ranch and Y Coulee Land & Cattle Co.



Red DKF Titanium 116D

LOT 111 Male DKF 116D #1918765 February 12, 2016
 S A V ELIMINATOR 9105 RITO 707 OF IDEAL 3407 7075
 & **DKF ELIMINATOR 152B** S A V ABIGALE 5646
 RED DKF MISS SHIVER 6X RED U-2 BIG LEAGUE 544R
 RED U-2 SHIVER 8252U
 RED SSS BOOMER 803B
 RED LAZON YB ROSA 11G
 & **RED DKF MISS SMASH 16U** RED PBC D0202 6M H0904
 RED STEWART H0904 JEWEL 77L RED JEWEL MISS PATHY 62A

BW	Act WW	BW	WW	YW	MM	TM	CE	MCE
91	719	3.2	35	61	31	49	-5.0	-3.0

We are excited to offer this exclusive genetic opportunity this fall. We acquired this outcross herd sire as a calf from the Touch of Class as a calf in the fall of 2016. We were drawn to his natural thickness and near perfect foot structure. As an individual Titanium is loaded with natural eye appeal and overall dimension. He has quietly been doing a top shelf job of breeding in the select herds who have utilized this massive, masculine, meat machine. Titanium has sired progeny that are deep chested and wide in their overall construction. The Titanium progeny are extremely eye catching and easy fleshing. He has an ability to stamp his calves no matter how he is bred. Pedigree wise you couldn't design a more maternal individual; he has countless proven genetic lines. I guarantee you that it will be worth your time to do some homework! We will have 2 of his daughters on display at Red Round-Up 2019 so make sure to check them out as Lots 26 and 84.

This will be the ONLY opportunity to access semen on Titanium for the 2020 breeding season so don't hesitate in your decision making.

This semen is export qualified to US & Australia. Please contact us for additional information. Semen is stored at Bow Valley Genetics, Bassano, AB.

Selling 100 units of SEMEN. NO ADDITIONAL SEMEN WILL BE SOLD FOR THE 2020 BREEDING SEASON. Semen will sell in 10 dose increments with the option to sweep the ring at any point during the auction.

A: 10 units B: 10 units C: 10 units D: 10 units E: 10 units
 F: 10 units G: 10 units H: 10 units I: 10 units J: 10 units

Consigned by Kenray Ranch and DKF Red & Black Angus



LOT 112 Red NCJ Coming In Hot 24E

Male XDS 24E #1987684 January 31, 2017

MUSGRAVE AVIATOR
 ♂ RRA AVIATOR 507
 RED RRA RACHEL 246 746

KOUPALS B&B IDENTITY
 MCATL FOREVER LADY 1429-138
 RED UBAR GRAND CANYON 124
 RED RRA RACHEL 246
 RED LAZY MC COWBOY CUT 26U
 RED HXC JOLENE 301N
 RED LAZY MC PRECISION 14P
 RED LAZY MC MINERVA 90P

RED NCJ LAZY MC VENOM 34Z
 ♀ RED NCJ MINERVA 35C
 RED NCJ MINERVA 13S

BW	Act WW	BW	WW	YW	MM	TM	CE	MCE
75	793	1.7	49	82	22	47	8.0	9.0



Daughter of Coming In Hot

Coming In Hot progeny have exceeded our expectations. Coming In Hot was purchased by Sunberry Valley in 2018 for \$40,000.00. Shortly after, Six Mile secured a half interest in him. His first calf crop shows him to be a calving ease sire producing easy keeping, well made progeny. Take a look at his daughters, offered as Lots 32 and 33. His pedigree is loaded with notables including his grandsire, the superb calving ease, black sire, Musgrave Aviator. If you are a fan of EPD's, CIH has that going for him too! Limited semen packages have been sold previously in Canada. This is his first offering of semen for the United States. Limited Semen for the spring 2020 breeding season will be released – only selling here at Red Roundup, and at Six Mile's Genetic Focus Sale during Agribition.

Selling 50 straws in 10 unit packages – Canadian OR USA Qualified

- A: 10 units
- B: 10 units
- C: 10 units
- D: 10 units
- E: 10 units



Daughter of Coming In Hot

Consigned by Six Mile Red Angus and Sunberry Valley Ranch

benefit auction

friday night, OCTOBER 18



CRAPS Live Fundraiser Auction

200	<p>Dutch Auction Item: Brand new semen tank donated by Brylor Ranch & Alta Genetics. Filled with this fantastic lineup up popular and progressive bulls. Semen donators are listed beside each bull. Tank will be onsite for lucky ticket winner to take home after Red Roundup. <i>All proceeds will go to the Junior Heifer Calf Extravaganza.</i></p> <p>2- Indeed 104H - Towaw 2- Signature 295B - Six Mile 2- Copenhagen 3Y- Minburn 2- Seneca 731C - Rainbow 2- Centennial 112E - SVR, Cockburn and Minburn 10- Resolve 428E - Alta</p> <p>5- Resource 137E - Bouchard 5- Kargo 215U - Blairs.Ag 5- Divide 8J - Ter-Ron 5- Boomer 803B - Triple S 5- Soldier 365W- Triple S 5- High Mark 272D - Triple S 5- Tactic 561D - Triple S</p>	Brylor Ranch, Alta Genetics
201	<p>4 tickets Heritage Classic in Regina, October 26th 2019, Jets Vs. Flames. Seats are section 142, row 4. Face value of \$818.00</p>	First Class Cattle Marketing & CRAPS
202	<p>A big farm sign like Redrich Farms. Ty will design a logo if the buyer does not have one already; they will make the sign (about 3' x 5'); Gus (Rocky Coulee Welding) will build a stand to go in the ground to hold the sign.</p>	Redrich Farms, AgPlus Designs & Rocky Coulee Welding
203	<p>Ranch-raised "Angus-green-tagged" Whole Hog: grain finished, cut & wrapped, smoked, processed to your liking. Take the whole hog or partner up for half. Delivery will be coordinated when ready for the summer of fall of 2020, right ready for the 'heart' of next summer's barbecue season.</p>	Moose Creek Red Angus
204	<p>1 Flush Package</p>	Davis Rairdan
205	<p>\$1000 Production Credit towards any of the services that Bow Valley Genetics Provides including export embryo transfer services in centre and on farm or owners semen production, domestic or export semen production</p>	Bow Valley Genetics
206	<p>1 Flush Package</p>	Bova-Tech
207	<p>1 flush package including: drugs, flush of donor and all freezing related costs, board not included</p>	Sundown Livestock Transplants
208	<p>1 advertisement in Canadian Cattlemen to max value of 2180.02</p>	Canadian Cattlemen Magazine
209	<p>1 Full page, full colour ad in issue of buyers choice</p>	Today's Angus Advantage
210	<p>1 Full page, full colour ad in issue of buyers choice</p>	Red Angus Association of America
211	<p>\$1000 Printing Credit</p>	Western Litho Printers
212	<p>\$1000 Credit</p>	DLMS & CattleVids
213	<p>\$2500 Credit to Dispersal</p>	U2 Ranch
214	<p>3- \$1,000 Credits to Dispersal</p>	Vikse Family Farm

215	2 Embryos of Red Howe Ms Envious 282Y X Red Peak Dot Eliminator or 5 straws of Red Howe Bold Edition 80T	Howe Family Farm
216	2 Embryos of Red Bar-E-L Marcie 50N X Red Corner Creek Cash 2R	Blairs.Ag Cattle Co.
217	3 embryos of Red Spaerman Cookie Queen 713P X Red WPRA Legacy A-314	Blairs.Ag Cattle Co.
218	Three packages of 2 straws of Red MRLA Upload 165E	Six Mile Angus & Ter-Ron Farms
219	30 straws of ANY bull the they own semen interest in, including any bull they retain a semen interest in from their upcoming 2020 spring bull sale or of any herdsire they purchase in the coming year.	Leeuwenburgh Angus
220	10 Straws of Red Cockburn Assassin 624D	Brylor Ranch & Cockburn Angus
221	2 packages of 10 straws of US Qualified Red Finline Mullberry	Brylor Ranch & Finline Red Angus
222	10 straws of any bull in the Dwajo semen inventory. Choose from: Red Dwajo Jokers Wild 47S, Red Blue Spruce Zook 50H, Red Dwajo Gladiator 32L, Red Soo Line Mr H0904 367P, Red U-2 All Star 1513R, Red TGA Sake 5024R, Red Dwajo All Star 10T, Red Soo Line Revolution 8084, Bieber Roosevelt W384 (limit of 5 can be selected), Bieber Chiefton 3080, RCRA Wheel'O Fortune, LCHM Red Top, Cudlobe Total Focus 6A, Bar R Bank Roll, Crescent Creek Chief 80G, Six Mile Final Answer 701T.	Dwajo Farms
223	10 Straws of Red Lazy MC Common Sense 308E	Lazy MC Angus
224	10 Straws of HRA Lookout 711E	Lazy MC Angus
225	10 straws of Red U-2 Reverence 198C	Allison Farms, Ter-Ron Farms & U2 Ranch
226	10 Straws of Red DKF Racer 8E	Shiloh Angus, Select Sires & DKF Angus
227	5 Straws of Red Lauron Block Buster 78B	Lauron Red Angus
228	10 Straws of Red Lone Stone Revolver 138Z	Lone Stone Farms
229	5 Straws of Red U-2 Renown 193C	Bohrson Marketing & Canadian Sires
230	10 Straws of Fraser Poker Face 613D	Brylor Ranch & Fraser Farms
231	10 Straws of Red JLL Final Deal 78Z	Wrax Red Angus, Brylor Ranch & Twin Heritage Farms
232	5 Straws of Red SLGN X-Files 006X	Cinder Angus
233	10 Straws of Red MRLA Millenium 75B	Wrax Red Angus



Red Lazy MC Common Sense 308E
Lot 223



Red JLL Final Deal 78Z
Lot 231

234	10 Straws of Red NCJ Lazy MC Venom 34Z	NCJ Angus
235	10 straws of any bull in catalogue	Genex
236	Registration for two (2) and two (2) night's accommodation (2 people, 1 room) at the Western Canada Conference on Soil Health & Grazing in Edmonton, AB from December 10th to 12th, 2019. The theme this year is "Our Future in in the Soil" and the conference is held at the DoubleTree by Hilton Hotel West Edmonton (16615 109 Avenue NW) www.absoilgrazing.com - approximately \$1,400 value.	Ole Farms
237	Pugh Farms - Tour of this Alberta Century Farm (est. 1910) including the extraordinary (and often aggressive... positively so!) hospitality of the Pugh family, including Greg. Your evening meal will be with Greg & Amanda at The HoneyPot Eatery & Pub in Wainwright, and you will overnight at the South Africa House Guest Lodge in Wainwright. A very unique package for the cattle enthusiast... and romantic... in all of us.	Pugh Farms
238	Pencil Sketch by Austen Anderson	Anderson Cattle Co.
239	Handcrafted Coat Rack by Wynton Brandl	Brandl Cattle Co.
240	18' X 24" Print	Grant Rolston Photography
241	an original Melissa McRae metal photo print	Mar Mac Farms
242	Men's or Ladies' hair cut and style by Kailey Brandl , optimally done immediately after the CRAPS fundraiser auction in the Cow Palace wash rack. Or the buyer could defer the cut and style until next month during Farm Fair in Edmonton. Brandl Cattle Co. is pleased to provide Kailey's client all of the hospitality (including your choice of beverages) they require and request during the artistry. If you would like to check out Kailey's talent, please see her Instagram page "hairwithkails".	Brandl Cattle Co.
243	\$500.00 gift certificate	2W Livestock Equipment
244	\$300.00 Masterfeeds gift certificate	Masterfeeds
245	Solmectin Pour On worth \$500	Solvat
246	Kubota Side By Side 1 year lease	Kubota Canada, Tractorland & CRAPS



HRA Lookout 711E
Lot 224



Red DKF Racer 8E
Lot 226



Red Lone Stone Revolver 138Z
Lot 228



Purebred Breeder of the Year

HOWE RED ANGUS

In the fall of 1987, Elgin Howe his wife Lottie, their sons and families started Howe Red Angus. They chose Red Angus as a great complement to the Charolais cow herd they had already built. Doug went out to Mackenzie Bros sale in Alberta and purchased three Red Angus females. The following two years we made two trips out to Arcola, Saskatchewan and purchased roughly 15 head from the Moose Creek cowherd. These purchases carved out the foundation for our cow herd today. Our Creston cow family was created from one of the females that was purchased from Mackenzie Bros which would encompass roughly 25% of our cowherd, and our Envious cow family began from one of the cows purchased from Moose Creek Red Angus in 1988. She is responsible for 20% of our cow herd today.

The Red Angus breed has brought our family a great deal of success and fulfillment. Today we run approximately 300 Red Angus and Charolais cows and market around 85 bulls through our annual sale and off of the farm. This year will be our thirtieth annual bull sale. We are grateful for the opportunity to contribute to an amazing industry and work with some of the best producers in the business. Our family enjoyed a great deal of success with the sale of a number of embryos into Australia, Argentina, and the United States. We have shipped a live heifer calf to Australia, which is almost unheard of due to the cost of shipping. One of the most exciting moments for our family was the sale of Red BVR Rab Star 56C for \$75,000 to a consortium after we had campaigned him all summer and fall in 1994. We were also very proud of Red Howe Ms Kuraba 46C who we sold for \$20,000 to the same group and she was flushed and had embryos exported all over the world.



RED BVR RAB STAR 56C



RED HOWE MS KURABA 46C
First Consignment to Red Round Up

Our first time participating in Red Round UP was 1994 where we were the high selling female. We have been relatively consistent consignors ever since.

Some other success we are extremely proud of is the sale of RED HOWE BOLD EDITION 80T to Genex in 2008 and was campaigned in 2009 where he was a top 10 finalist in the Beef Supreme in Agribition.



RED HOWE BOLD EDITION 80T

A few other notable bulls we have sold in the past is RED HOWE MAGNUM 169C sold in 2010 to U2 Ranch. He has done a great job for them still being around at ten years of age. Also, Red Howe Clearwater 21C topping our 2016 bull sale at \$27,000 to Moose Creek Red Angus. We are proud of the job Red Howe Ms Envious 282Y has done and her incredible track record.



RED HOWE MS ENVIOUS 282Y

We have cattle working all across Canada, United States and Mexico. Our genetics did very well for Rafael Ramirez at the 2015 World Angus Secretariat held in Durango.

Our family has been strong supporters of our breed associations. Doug was a board member on the Red Angus Promotional Society. Mike has been a board member of the Regina Bull Sale, a board member of the Red Angus Promotional Society, a board member of the Saskatchewan Angus Association including president and is currently a board member of the Canadian Angus Association. We have hosted numerous delegations and tours including the 2007 Canadian Red Angus Promotional Society tour and Canadian Junior Angus Showdown, 2016 Saskatchewan Angus Association Tour, the 2016 and 2017 international guest tour from Agribition for lunch.



**2007 PROMOTIONAL TOUR AT THE FARM
Youth Cookoff**

We are grateful for the success and fellowship we've shared in the Red Angus breed and are very thankful for the many friendships we have made along the way. We were also awarded Breeder of the Year in Saskatchewan in 2010. It truly is a great fraternity to be involved in.





First Class Cattle Marketing!
Box 1740
Crossfield, Alberta Canada
T0M 0S0



47th ANNUAL SHOW AND SALE
Canadian
Red Round-up Sale

October 18 and 19, 2019 Olds Cow Palace, Olds, Alberta