



# SANDY HILL



Simmental and Angus  
Production

*sale*

**\*NEW DATE, TIME & LOCATION\*** Saturday, October 30, 2021 4:00 PM Lomond, Alberta  
*Full Fleck and Purebred Simmentals and Black Angus*

## welcome from • Sandy Hill Simmentals

WELCOME TO SANDY HILL'S SECOND ANNUAL SIMMENTAL AND ANGUS Production sale. The set of cows on this ranch are true working cows as they are run on range and not irrigated pasture and the likes of that. The cow herd has to be good footed and be able to rustle for their groceries, therefore every cow is good footed, good legs, and good milkers to produce the good calves.

The bred heifers were bred to start calving in December and are Bred to the \$42,000 Heatwave Bull, info will be listed on each lot, once again there will be FF, reds, and blacks. In the bull pen there will FF, reds, blacks, and Black Angus as a new addition, the heifer calf pen will be represented in the same way.

The bred pen of heifers are a top notch set, as the bull pen and the heifer calf pen also, good thick stout, easy doing cattle.

PLEASE NOTE THE NEW DATE OCTOBER 30th, AND THE NEW LOCATION AT THE NEW RANCH HEADQUARTERS.

Thanks Mike Maronda

*Sandy Hill Simmentals*  
Lomond Alberta



*Michael*



*Warren*

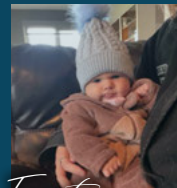

*Trinity*

SANDY HILL SIMMENTALS  
Michael Maronda  
Box 81, Lomond, AB T0L 1G0  
Phone 403-485-3621  
maronda27@hotmail.com

## welcome from • First Class Cattle Marketing

Welcome to the 2nd Annual Sandy Hill Simmentals & Guests Bull & Female Sale. It is with great pleasure that we are once again working with Mike & Jessica on this great event. I would also like to personally thank Kelly, Colter, and Gary to the sale as our guest consignors. The group has brought out a tremendous set of cattle and frozen genetics for your appraisal. The bulls on offer are the right kind, stout, powerful and sound. There is a nice split of cow and calving ease bulls in the group in both the Simmental and Angus divisions. There is also a very strong set of females on offer represented by bred cows, bred heifers and heifer calves. Please study your catalogue and bid and buy with the utmost of confidence as these cattle are the right kind and they are guaranteed 100%. Mike has also generously donated a heifer calf to be auctioned off with the proceeds going the Vulcan Legion. Your support on this excellent cause is greatly appreciated.

Please plan on joining us October 30th in Lomond for the Sandy Hill Simmentals & Guests Second Annual Bull & Female sale. Mike also has some great hospitality planned for after the sale that you will not want to miss! If for any reason you are not able to attend, the entire team at First Class Cattle Marketing will be very familiar with the offering. It will be our pleasure to assist you in a confidential and professional manner on the purchase of your next genetic opportunity. I encourage you to call Mike, Kelly, Colter or Gary personally to discuss their consignments with them. Mark Shologan from DLMS will also be onsite if internet bidding is what you prefer. I hope to be able to visit with all of you in Lomond and I wish you a very productive fall.

Sincerely,

Darnell Fornwald  
First Class Cattle Marketing



Darnell Fornwald  
(403) 795-8030  
Kyle Boss (587) 432-6160



Shay Martindale  
(780) 812-4581

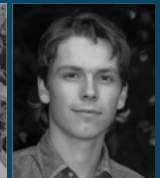

Jonathan Karsin  
(204) 870-0329

Box 1740, Crossfield, Alberta T0M 0S0  
Phone: 403.795.8030 firstclasscattlemarketing@gmail.com www.firstclasscattlemarketing.com

Saturday, October 30, 2021 • 4:00 PM • Lomond, Alberta  
Heifer Calves • Bred Heifers • Herdsire Prospects • Pick of the Herd Flush • Semen Opportunities

# SANDY HILL

*Simmental and Angus* Production Sale

## Sale Day Phones

Darnell Fornwald	403-795-8030
Shay Martindale	780-812-4581
Kyle Boss	587-432-6160
Jonathan Karsin	204-870-0329

## Auctioneer

Danny Skeels	403-783-1217
--------------	--------------

## Ringmen

Andrew Reeleder	403-848-1260
Don Oberg	780-678-6926

## Barn Boss

Buck Thompson	403-994-0828
---------------	--------------

## Supper

Supper will be provided by Denver's Diner immediately following the sale.

## Accommodations

Vulcan Country Inn	403-485-2281
--------------------	--------------

Online Internet Bidding [www.dlms.ca](http://www.dlms.ca)  
Mark Shologan 780-699-5082

Insurance - Jill Wildman 780-305-1146  
Canadian Farm Insurance Corp

## Terms and Conditions

Cattle will sell under the standard First Class Marketing Terms and Conditions, posted on the page 33 of this catalogue

## Wintering Terms

- SANDY HILLS feed the bull calves free of charge until May 1, 2022, insurance is required.
- Heifer calves can be fed free of charge until March 1, 2022.
- Bred heifers and cows can also be calved out at \$300/head, and as soon as possible go to their new homes.

## Directions to the Farm

5 miles north of Lomond, AB, then west 3.5 miles on Township Road 172.  
SE -17-17-20-4

## consignors in the sale

PEACOCK PRAIRIE SIMMENTAL  
Kelly Peacock, Wainwright, AB  
Cell Phone/Text - 403-741-6681  
E-mail - therancher52@gmail.com

COLTER ELLEFSON RANCH  
Colter Ellefson, Rainer, AB  
Phone - 403-376-7024

*Thank you* to Kelly Peacock for being Herd Manager while I was hauling bales



MAD 124J

**SH**  
**DH**

**MAD** 124J

**DONATION LOT**

- Female
- Polled Commercial
- March 05, 2021
- MAD 124J
- Applied For

Sandy Hill

FGAF SELDOM 835L  
**LFE FS LEWIS 547E**  
DOUBLE BAR D 229Z

NCB COBRA 47Y  
**GVR CHEYENNE 16F**  
RUST MISS 622D

OVERHALL HIVY  
RAJ MS ARNOLD 21F  
LFS POL BALBOA 40U  
DOUBLE BAR D LOLITA 256X

LFE VIPER 455U  
NCB MISS DREAM 22T  
LFE COMMISSIONER 811Z  
RUST MISS 268Z

BW    WW  
84    -

proceeds donated to Wally Legion Vulcan 403-485-8877 Money for a (50-50) cash grant.

Folks Sandy Hill's Ranch has been gracious enough to donate the sale of one heifer calf Lot 500 the Vulcan Legion they can receive a grant to paint and do other repairs to the building but, it is also 50-50 share. Therefore the Legion needs to come up with 50% of the cost. If the first buyer donates it back then the proceeds will continue to go to the Legion until there are no more bids or donations back for the heifer.

We all know the Legion helps many veterans, including widows and widowers of those veterans. We also all appreciate what the Canadian Veterans have done for us and dozens of other countries in the world so, let's not be bashful and let's reach out to those that sacrificed their life and some of their families. Thank You

*sandy hill reference sires*



LFE FS Lewis 547E



TSN Sidwinder 51G



MRC Cash 164D



SH

1

## Pick of Herd Flush

You can choose any female from the herd, any breed or colour, Fullblood, purebred or Angus. Sandy Hill's Ranches will supply semen from any of their bulls in the tank if you are interested also.

There are many great females to choose from in every sector of the herd.

Flush to be completed by May 1, 2022. All flush expenses will be paid by the purchaser except semen for the flush if purchasers chooses to use semen supplied by Sandy Hill. Flush will be completed at Bow Valley Genetics. Guaranteeing 6 embryos with no cap.

*cant make the sale*

**WATCH ON DLMS.CA OR CONTACT THE  
FIRST CLASS MARKETING TEAM**



MAD 1J Jalapeno

THE BULL PEN: Well folks now we hit the BULL PEN these calves are coming along just great and will be ready to go to work in the spring. Visitors to the ranch have commented that these calves are probably the best bulls we have offered to date.

BULLS FOR THE  
FULLBLOOD BREEDERS  
PUREBRED BREEDERS  
AND COMMERCIAL HERDS.

*Jalapeno* .....

1J is a Sidewinder calf that is just outstanding if you want long, thick, depth, clean, and walks out like he is proud, so if that is what you are looking for such a black calf then this is the one you one you want. Probably the best black calf born on this ranch, he will stand out on sale day for sure. With a 788 pound weaning weight and he is continuing to gain like crazy. Homo Polled Homo Black tests pending.

**SH**  
**2** MAD 1J Jalapeno

- Male
- Polled Purebred
- January 01, 2021
- MAD 1J
- Applied For

*Free*  
MRL MISSILE 138C  
**TSN SIDEWINDER 51G**  
MRL MISS 444X

*Lam*  
LFE BLACK RIDGELINE 536W  
**BLCC MISS RIDGELINE 109B**  
BLCC MISS DYNAMITE 13T

COME AS U R RED ROCKET  
MRL MISS 2423Z  
WHEATLAND BULL 680S  
MRL MISS 429N

LFE MR LEWIS 462P  
LFE RS FIRSTBASE 29S  
TNT DYNAMITE BLACK L137  
BLCC MISS BLACKJASPER298P

BW	WW	proj epds	CE	BW	WW	YW	Milk	MCE	MWWT
90	795	4.8		4.1	72.4	103.2	23.3	-0.3	59.5

**SH**  
**3** MAD 3J Jackolantern

- Male
- Horned Fullblood
- January 06, 2021
- MAD 3J
- 1365295

*Free*  
JNR STEELE 248Z  
**JNR'S TITANIUM**  
MFI LOLITA 8050

*Lam*  
VIRGINIA BETYOURASS 26Y  
**DFM 327A**  
RICOCHET LUXOR 24X

JNR'S SALTON  
JNR'S GRELLI 440P  
SHAWACRES JAHARI 50L  
ANCHOR "T" FRAULEIN 37D

CHAMPS ROMANO  
VIRGINIA'S MS PANDORA  
DFM MARCUS 14M  
BROCK'S MEESHA

BW	WW	proj epds	CE	BW	WW	YW	Milk	MCE	MWWT
89	744	9.8		2.6	66.4	93.4	33.6	3.6	66.8



MAD 3J Jackolantern

*Jackolantern* .....

This is a Titanium for all you folks looking for such, this is a very good calf long, thick and lots of substance, this calf should have heavy weaning calves that will feed out well also. The dam of this calf is a first calver who did a very good job on her first calf having a 744 pound weaning weight.

## Jacks on Fire.....

Here is a half-brother to 3J so you could take them both and get a group of calves that are very consistent in style, 4J weaned at 770 pounds. They would look nice in your bull pen. These bulls will increase your weights and will be in demand for your commercial buyers or the purebred breeders.



MAD 4J Jack's On Fire

SH  
4

### MAD 4J Jack's On Fire

- Male
- Horned Fullblood
- January 07, 2021
- MAD 4J
- 1365296

Free  
Ears  
Lam

JNR STEELE 248Z  
**JNR'S TITANIUM**  
MFI LOLITA 8050

JNR'S SALTON  
JNR'S GRELLI 440P  
SHAWACRES JAHARI 50L  
ANCHOR "T" FRAULEIN 37D

PORTER'S RESERVE 20R  
RRV NATALIE  
VIRGINIAS TACOMA  
RICOCHET ULANA 80U

WNLP USHER 32U  
**RICOCHET BRANDY 428B**  
RICOCHET YEVETTE 189Y

BW	WW	CE	BW	WW	YW	Milk	MCE	MWWT
100	770	8.6	3.2	66.4	95.3	29.2	4.0	62.4

SH  
5

### MAD 6J Jay

- Male
- Polled Purebred
- January 18, 2021
- MAD 6J
- Applied For

Free  
Ears  
Lam

MRL MISSILE 138C  
**TSN SIDEWINDER 51G**  
MRL MISS 444X

COME AS U R RED ROCKET  
MRL MISS 2423Z  
WHEATLAND BULL 680S  
MRL MISS 429N

RICOCHET SCORPIO 601S  
**DFM 36X**  
DFM PET 53P

EDN PUMA 45P  
RICH-MC SWEET NECTAR 18N  
DFM EDWIN 51E  
DFM 854H

BW	WW	CE	BW	WW	YW	Milk	MCE	MWWT
102	675	3.1	5.2	70.9	96.9	30.6	-0.6	

## Jay.....

This Sidewinder bull is a red calf but still has the same structure as the black calves do, with lots of length and thickness and very free moving as well. These bulls as previously mentioned earlier are a good set of bulls and will not hurt you at all, like the heifers they were from the top end of the pen.



MAD 6J Jay



MAD 7J Jack Sparrow

*Jack Sparrow* .....

Here is a bull sired by Red Fuel this is a very good calf that is long, deep and has plenty of thickness to him, this is the only Red Fuel calf available in the sale so if you are a fan of his here is your chance to get the only one.

SH  
6

MAD 7J Jack Sparrow

- Male
- Polled Purebred
- January 27, 2021
- MAD 7J
- PG1365298

Steeve  
Liam

RF FUEL 580C  
**CEN RED FUEL 482F**  
CEN RED DARLA 482D

TCW COMMANDER 8D  
**YR PLAYMATE 921G**  
YR RED MITZI 720E

WFL ABSOLUTE 51Y  
RF FLIRT 343A  
NCB PRIDE ROCK 13W  
CEN 499B

RF NITRO 219Z  
DEEG MS HOLLYWOOD 64A  
ERIXON RED IGINLA 49Z  
YR RED MITZI 413B

BW	WW	CE	BW	WW	YW	Milk	MCE	MWWT
79	609	9.2	3.2	71.2	102.7	26.3	5.0	61.9

SH  
7

MAD 8J J-Lo

- Male
- Polled Purebred
- January 30, 2021
- MAD 8J
- Applied For

Steeve  
Liam

MRL MISSILE 138C  
**TSN SIDEWINDER 51G**  
MRL MISS 444X

DFM XYLON 117X  
**DFM 330A**  
DFM 925W

COME AS U R RED ROCKET  
MRL MISS 2423Z  
WHEATLAND BULL 680S  
MRL MISS 429N

PROSTOCK HICKORY 7053T  
BROCK'S MEESHA  
EAGLE-RIDGE 36T  
DFM NADA 319N

BW	WW	CE	BW	WW	YW	Milk	MCE	MWWT
93	701	4.1	5.2	78.0	110.8	31.1	2.0	70.1



MAD 8J J-Lo

*J Lo* .....

This is another Sidewinder calf with a blaze face this is a very long bodied calf with a lot of friends who have seen him, we all know how popular these baldies have become so here is one for the picking.



9J

9J is a LFE 547E calf who has come along so well on feed, he is a young calf note the birth date weaning in early August put him behind the big boys but is gaining on them everyday. By turn out date he will ready to go to work, he is a goggled eyed calf and doing very well. Long and thick with great feet and legs under him and will develop just fine.



MAD 9J

SH  
8

MAD 9J

- Male
- Horned Fullblood
- March 30, 2021
- MAD 9J
- 1365299

FGAF SELDOM 835L  
**LFE FS LEWIS 547E**  
DOUBLE BAR D 229Z

DFM 49A  
**SANDY HILL DAISY 621D**  
DFM ZONA 232Z

OVERHALL HIVY  
RAJ MS ARNOLD 21F  
LFS POL BALBOA 40U  
DOUBLE BAR D LOLITA 256X

VIRGINIA BETYOURASS 26Y  
DFM 23X  
DFM XYLON 117X  
DFM 841U

BW	WW	CE	BW	WW	YW	Milk	MCE	MWWT
94	495	7.7	3.8	56.2	76.7	37.4	4.3	65.5

SH  
9

MAD 187J Jonas

- Male
- Horned Fullblood
- January 22, 2021
- MAD 187J
- 1365363

FGAF SELDOM 835L  
**LFE FS LEWIS 547E**  
DOUBLE BAR D 229Z

VIRGINIA TROOPER 174C  
**MI MISS EASTERN 59E**  
MJIS MISS AALIYAH 24A

OVERHALL HIVY  
RAJ MS ARNOLD 21F  
LFS POL BALBOA 40U  
DOUBLE BAR D LOLITA 256X

DOUBLE BAR D THUNDER 273X  
ANCHOR D CHIPEWA 174S  
SOUTH SEVEN RESERVE 109X  
MI MS TANDRA 11T

BW	WW	CE	BW	WW	YW	Milk	MCE	MWWT
97	592	6.0	4.4	59.5	78.5	36.1	3.1	65.8

Jonas

Here is one last LFE 547E calf now we have a calf that is an early calf, this is a good calf that has all you need coming from a great mother cow. This calf has lots of length and thickness to him and will travel all those pastures and get the job done.



MAD 187J Jonas



MAD 2J Jensen

*Jensen* .....

This is a very powerful calf with lots of length, depth, and thickness to him this is a Connected calf and sure is a tremendous looking calf he will be a favorite on sale day.  
Homo Polled test pending.

SH  
10

MAD 2J Jensen

- Male
- Polled Purebred
- January 02, 2021
- MAD 2J
- PG1365294

Free  
Lam

CROSSROAD RED STETSON 9E  
**CROSSROAD CONNECTED 12G**  
PERKS BLACK DOLL 1121Y

SIBELLE SPARTACUS 8A  
IPU MS. CODE RED 249A  
KOP CROSBY 137W  
WFL MISS 21F DOLL 20P

PARVIEW BLACK DUKE  
**PARVIEW MS PROMDATE 659D**  
RJV DREAM PROMDATE 16X

YR BLK HEAVYWEIGHT 514X  
BAR 15 UPTOWN GIRL 13X  
WHEATLAND BULL 468P  
SS EBONY'S DREAMDATE SS27

BW	WW	CE	BW	WW	YW	Milk	MCE	MWWT
98	795	4.1	5.1	77.9	111.7	32.6	5.1	71.6

SH  
11

TWM 10J

- Male
- Black Angus
- February 16, 2021
- TWM 10J
- Applied For

Free  
Lam

S A V RENOWN 3439  
**BLAIR'S ROCCO 268F**  
BAR-E-L ERICA 74A

RITO 707 OF IDEAL 3407 7075  
S A V BLACKCAP MAY 4136  
BAR-E-L NATURAL LAW 52Y  
HF ERICA 339T

BNC GAME CHANGER 1Y  
**BLAIR'S TIBBIE 511B**  
MVF TIBBIE 25N

VIN-MAR FOCUS IN 8847  
NLC FATAL ATTRACTION 1W  
BON VIEW NEW DESIGN 878  
BxB FIRST DATE 208L

BW	WW	CE	BW	WW	YW	MCE	Milk
85	540	4.5	1.7	53	97	5.5	27



TWM 10J

10J .....

ANGUS BULL CALF

This bull could very well be a heifer candidate, and still have some growth to his calves. 10J is a deep bodied bull and has come right along since weaning.

17J

ANGUS BULL CALF

Take note of the birth date, and as all the calves were weaned Aug 4/21 so a younger calf, therefore the lower weaning weight. Since he has been on feed he is gaining well. These bulls would probably all fit your heifer pen.



TWM 17J

SH  
12

TWM 17J

- Male
- Black Angus
- March 11, 2021
- TWM 17J
- Applied For

Gen  
Gen

S A V REGISTRY 2831  
**S A V BACH 7307**  
S A V BLACKCAP MAY 4136

RITO 707 OF IDEAL 3407 7075  
S A V MADAME PRIDE 0075  
S A V 8180 TRAVELER 004  
S A V MAY 2397

YOUNG DALE ZIAIR 28Z  
**YOUNG DALE GLENELLA 52B**  
YOUNG DALE GLENELLA 20S

HF TIGER 5T  
YOUNG DALE POLLYANNA 22P  
YOUNG DALE T.D. 6P  
YOUNG DALE GLENELLA 37P

BW	WW	post eps	CE	BW	WW	YW	MCE	Milk
80	465		2.0	2.8	56	94	4.0	22

SH  
13

TWM 11J

- Male
- Black Angus
- February 19, 2021
- TWM 11J
- Applied For

Gen  
Gen

STEVENSON TURNING POINT  
**CONLEY SOUTH POINT 8362**  
P R LADY 909 4200-587

PLATTEMERE WEIGH UP K360  
STEVENSON PRIDE I167X  
S A V NET WORTH 4200  
P R 587 205-537

SHEIDAGHAN THUNDER 54B  
**MERIT LADY ANN 6155D**  
MERIT LADY ANN 4102

S A V THUNDERBIRD 9061  
SMW MISTRESS 22P  
MERIT GENESIS 1077  
MERIT LADY ANN 1122

BW	WW	post eps	CE	BW	WW	YW	MCE	Milk
81	535		4.0	2.9	57	96	5.5	22

11J

ANGUS BULL CALF

11J is another candidate for the heifer pen, and also has a respectable WW. 11J is a smooth bull and clean fronted, which of course will help in the heifer pen



TWM 11J



CER 1J

19

This long bodied bull sired by the great Cash Bull and out a commercial cow. This calf is very clean fronted and smooth with plenty of scale to him. This bull is a Black Baldy could be a candidate for the heifer pen and add a little more scale in the fall.

consigned by Colter Ellefson Ranch

SH  
14

CER 1J

- Male
- Polled Percentage
- January 05, 2021
- CER 1J
- Commercial

Free  
Earm

MRC WALL STREET 183Z  
**MRC CASH 164D**  
IPU MS. TULA 164A

MR HOC BROKER  
LFE BS CROCUS 183W  
KBR BLACK EXCITER 758T  
DRAKE TULA 1R

COMMERCIAL

BW	WW
86	641

SH  
15

CER 2J

- Male
- Polled Purebred
- January 10, 2021
- CER 2J
- Applied For

Free  
Earm

LFE BS LEWIS 3173C  
**RENDEZVOUS PARAMOUNT 230F**  
RENDEZVOUS LINNE 230D

LFE THE DARK NIGHT 350U  
LFE BS KATARINA 2013A  
SPRINGCREEK HOT SHOT 80A  
RENDEZVOUS MS PARA 156Z

PARVIEW BLACK DUKE  
**PARVIEW MS PROMDATE 659D**  
RJV DREAM PROMDATE 16X

YR BLK HEAVYWEIGHT 514X  
BAR 15 UPTOWN GIRL 13X  
WHEATLAND BULL 468P  
SS EBONY'S DREAMDATE SS27

BW	WW	proj epds	CE	BW	WW	YW	Milk	MCE	MWWT
94	640	8.6	3.2	77.5	117.2	30.6	4.2	69.4	



CER 2J

29

This good red calf is sired by the \$20,000 Rendezvous 320F bull, that has great calving numbers and also weaning and yearling weight EPDs. Here is a solid red bull that has plenty of substance, width, and thickness all on a moderate frame, he will no doubt have plenty of friends sale day.

consigned by Colter Ellefson Ranch

3J

3J is almost a twin to 2J and would make a great bull to go with 2J they both have the same sire and all the same attributes to offer. We all know those buyers like to have consistency in their load of calves and that is what you will have if you take both these bulls. Buy with confidence folks.

consigned by Colter Ellefson Ranch



CER 5J

SH  
16

CER 5J

- Male
- Polled Purebred
- January 30, 2021
- CER 3J
- Applied For

Gene  
Elev

LFE BS LEWIS 3173C  
**RENDEZVOUS PARAMOUNT 230F**  
 RENDEZVOUS LINNE 230D

LFE THE DARK NIGHT 350U  
 LFE BS KATARINA 2013A  
 SPRINGCREEK HOT SHOT 80A  
 RENDEZVOUS MS PARA 156Z

PARVIEW BLACK DUKE  
**PARVIEW MS SHAMWOW 670D**  
 RENDEZVOUS SHAMWOW 44A

YR BLK HEAVYWEIGHT 514X  
 BAR 15 UPTOWN GIRL 13X  
 IPU 680S SHAMROCK 176X  
 RENDEZVOUS 615T

BW	WW	proj epds	CE	BW	WW	YW	Milk	MCE	MWWT
90	644	7.6	4.0	82.5	122.2	33.3	4.2	74.2	

SH  
17

CER 4J

- Male
- Polled Percentage
- January 30, 2021
- CER 4J
- Applied For

Gene  
Elev

MRC WALL STREET 183Z  
**MRC CASH 164D**  
 IPU MS. TULA 164A

MR HOC BROKER  
 LFE BS CROCUS 183W  
 KBR BLACK EXCITER 758T  
 DRAKE TULA 1R

**059X COMMERCIAL PUREBRED**

BW	WW	proj epds	CE	BW	WW	YW	Milk	MCE	MWWT
92	688	10.5	2.0	77.1	114.4	28.9	6.2	67.5	

4J

Here we have another black baldy, who is long bodied with good performance. This calf is a 3/4 blood with lots of depth of body and similar to the 1J bull, another pair that would give you very similar calves.

consigned by Colter Ellefson Ranch



CER 4J



CER 50J

## 50J

This solid Black bull is thick topped, deep gutted and big hiped. 50J will be hard to miss on sale day. Please remember these calves had no creep feed and weaned August 4, 2021. consigned by Colter Ellefson Ranch

### SH 18

### CER 50J

- Male
- Polled Purebred
- January 04, 2021
- CER 50J
- Applied For

LFE STRAIT UP 454W  
**WFL ABSOLUTE 51Y**  
WFL MS BLACK FLASH 8068U

MRC CASH 164D  
**SANDY HILL GUSSIE 912G**  
DFM 930W

LFE MR LEWIS 514N  
LFE RS AMBER 216T  
R PLUS BLACKEDGE  
WFL MS RED FLASH 136P

MRC WALL STREET 183Z  
IPU MS. TULA 164A

MTV GALT 9N  
DFM 138L

BW	WW	proj epds	CE	BW	WW	YW	Milk	MCE	MWWT
88	611		9.0	2.4	70.4	105	23.2	2.1	58.4

### SH 19

### McLeod

- Male
- Polled Fullblood
- November 16, 2020
- Unregistered

FGAF SELDOM 835L  
**LFE FS LEWIS 547E**  
DOUBLE BAR D 229Z

OVERHALL HIVY  
RAJ MS ARNOLD 21F  
LFS POL BALBOA 40U  
DOUBLE BAR D LOLITA 256X

**SIMMENTAL**

BW	WW
85	-



McLeod

## McLeod

This is a purebred bull born in November, he will be selling as an unregistered bull and he will definitely be able to cover a lot of cows next spring. He is a long bodied bull that will put that extra rib in those calves so those calves should weigh well in the fall.

The heifer calves are an outstanding group in every section of sale Fullblood, Reds, Blacks, and even a few Black Angus in the group.



MAD 100J Jael

*Jael*

100J is a Fullblood that is sired by the great LFE 547E bull that has done an outstanding job here and will continue on here doing the same, the 70X cow is still here so that tells more longevity in the herd.

SH  
20

MAD 100J Jael

- Female
- Horned Fullblood
- January 01, 2021
- MAD 100J
- 1365312

FGAF SELDOM 835L  
**LFE FS LEWIS 547E**  
DOUBLE BAR D 229Z

RICOCHET SCORPIO 601S  
**DFM 70X**  
DFM 447P

OVERHALL HIVY  
RAJ MS ARNOLD 21F  
LFS POL BALBOA 40U  
DOUBLE BAR D LOLITA 256X

EDN PUMA 45P  
RICH-MC SWEET NECTAR 18N  
DFM MENTOR 203M  
DFM 182L

BW	WW	CE	BW	WW	YW	Milk	MCE	MWWT
89	565	5.0	4.9	58.4	78.9	36.3	1.3	65.5

SH  
21

MAD 103J

- Female
- Polled Purebred
- January 04, 2021
- MAD 103J
- BPG1365325

LFE THE RIDDLER 323B  
**MADER THE NATIONAL 43E**  
LFE BS VIOLET 641A

LFE GOTHAM 819Y  
LFE BS CHARO 23Y  
NCB COBRA 47Y  
LFE BS VIOLET 128Z

MADER LIEUTENANT 50E  
**MADER TRANCE 29G**  
MADER TRANCE 68E

MADER WALK THIS WAY 224B  
MADER SHIVER 120C  
WFL TROJAN 63C  
VIRGINIA MS ZANETA

BW	WW	CE	BW	WW	YW	Milk	MCE	MWWT
82	663	8.6	3.6	99.5	154.4	23.5	6.5	73.3

*103J*

103J is a NATIONAL is a solid red thick topped, deep bodied, and moves so freely as well as being very clean fronted she will have lots of friends on sale day. These National calves are going to be rare this fall so here is a great opportunity to get one here.



MAD 103J



MAD 104J

# 104J

104J is a Cash daughter this good black heifer is extremely long and deep bodied she is also very clean fronted, Cash has left some very good calves on the ground both bulls and heifers. Here for the picking do not miss this heifer that will turn into a great cow.

SH  
22

MAD 104J

- Female
- Polled Purebred
- January 04, 2021
- MAD 104J
- BPG1365323

*Free*  
MRC WALL STREET 183Z  
**MRC CASH 164D**  
IPU MS. TULA 164A

*Lean*  
TYMARC RED ACE 111X  
**DFM 300A**  
DFM PIA 129Y

MR HOC BROKER  
LFE BS CROCUS 183W  
KBR BLACK EXCITER 758T  
DRAKE TULA 1R

WHEATLAND RED ACE 747T  
TYC CHRISSY 104U  
ACTION/BB TIME BOMB 536S  
DFM 839U

BW	WW	CE	BW	WW	YW	Milk	MCE	MWWT
83	583	5.1	4.1	76.5	112.8	22.0	1.4	60.3

SH  
23

MAD 105J Jerry Lynn

- Female
- Horned Fullblood
- January 05, 2021
- MAD 105J
- 1365304

*Free*  
OVERHALL HIVY  
**DFM EDWIN 51E**  
DFM CRYSTAL 319C

*Lean*  
CHAMPS ROMANO  
**VIRGINIA BETTINA 446B**  
BIG SKY XENA

OVERHALL BALMORAL  
HOLLY  
MFL FOREMAN 36Z  
BOLD ZORA 70Z

SMITHBILT MOLSON 21M  
CHAMPS PRICILLA  
CHERRY CREEK CARLSBERG 2S  
BAR NONE BERNADETTE 2

BW	WW	CE	BW	WW	YW	Milk	MCE	MWWT
91	600	1.0	6.7	78.1	106.9	33.1	-0.7	72.2



MAD 105J Jerry Lynn

# Jerry Lynn

105J is a solid, Red goggle eyed calf sired by the old go to bull EDWIN if you want to search a pedigree well there is lots to admire here.



# 106

Well here is another opportunity, this Connected black baldy is an outstanding calf in this pen, astute cattle people have picked her as a favorite. Once again this calf has everything needed from top to bottom, do not miss this girl because she will be a great pick.



MAD 106J

## SH 24

MAD 106J

- Female
- Polled Purebred
- January 07, 2021
- MAD 106J
- BPG1365320

Steve  
Liam

CROSSROAD RED STETSON 9E  
**CROSSROAD CONNECTED 12G**  
PERKS BLACK DOLL 1121Y

SIBELLE SPARTACUS 8A  
IPU MS. CODE RED 249A  
KOP CROSBY 137W  
WFL MISS 21F DOLL 20P

WHEATLAND ULTIMATE CHOICE  
**TRI-R MS BAILEY 15B**  
TRI-R WISHES 40W

WHEATLAND PREDATOR 922W  
WHEATLAND LADY 351N  
REMINGTON ON TARGET 2S  
MADER P BLACKGOLD 110S

BW	WW	CE	BW	WW	YW	Milk	MCE	MWWT
99	693	5.5	4.0	77.0	115.0	26.4	2.9	64.9

## SH 25

MAD 107J

- Female
- Polled Purebred
- January 09, 2021
- MAD 107J
- BPG1365327

Steve  
Liam

LFE STRAIT UP 454W  
**WFL ABSOLUTE 51Y**  
WFL MS BLACK FLASH 8068U

LFE MR LEWIS 514N  
LFE RS AMBER 216T  
R PLUS BLACKEDGE  
WFL MS RED FLASH 136P

MRC CASH 164D  
**SANDY HILL GEMMA 906G**  
SANDY HILL DARCY 617D

MRC WALL STREET 183Z  
IPU MS. TULA 164A  
OH KAY AUSTIN 9A  
DEM 54X

BW	WW	CE	BW	WW	YW	Milk	MCE	MWWT
81	658	8.5	2.4	72.9	109.1	20.3	1.2	56.8

# 107

Sired by the great Absolute bull that everyone desires, and wants more progeny from this girl is no exception to the rule. This pen of heifers overall are just great from top to bottom as they have been picked from the top end of the herd.



MAD 107J



MAD 108J

# 108

Well this was the first Sidewinder heifer calf born this year she is a long clean fronted calf waiting for a new place to call home. These Sidewinder calves are consistent in stature they move great and are quiet and easy to be around and work with also.

## SH 26

## MAD 104J

- Female
- Polled Purebred
- January 09, 2021
- MAD 104J
- Applied For

Free  
Lean

MRL MISSILE 138C  
**TSN SIDEWINDER 51G**  
MRL MISS 444X

COME AS U R RED ROCKET  
MRL MISS 2423Z  
WHEATLAND BULL 680S  
MRL MISS 429N

MAF BLACK LINER 240B  
**CROSSROAD DANA LEE 132D**  
CROSSROAD AURA LEE 414A

SPRINGCREEK LINER 56U  
ULTRA POWERLINE CASHMERE  
KOP ESPOSITO 95Y  
CROSSROAD YADELINE 390Y

BW	WW	proj epds	CE	BW	WW	YW	Milk	MCE	MWWT
89	583	6.4		3.4	74.4	105.8	28.4	3.2	65.6

## SH 27

## MAD 109J

- Female
- Horned Fullblood
- January 10, 2021
- MAD 109J
- 1365326

Free  
Lean

JNR STEELE 248Z  
**JNR'S TITANIUM**  
MFI LOLITA 8050

JNR'S SALTON  
JNR'S GRELLI 440P  
SHAWACRES JAHARI 50L  
ANCHOR "T" FRAULEIN 37D

VIRGINIA TROOPER 174C  
**MI MS FAIRLIGHT 24F**  
MI MISS CALISTA 32C

DOUBLE BAR D THUNDER 273X  
ANCHOR D CHIPEWA 174S  
SOUTH SEVEN RESERVE 109X  
SHAWACRES RENE 16R

BW	WW	proj epds	CE	BW	WW	YW	Milk	MCE	MWWT
91	563	9.0		3.2	66.5	90.8	30.9	4.7	64.2



MAD 109J

# 109

For you Fullblood folks here is an opportunity to purchase a Titanium female, these are getting harder to find everyday so if you are after these older genetics here is your chance right here. This is basically a solid red fleck as you can see with a star on her head to add a little class, she is deep bodied and clean fronted also. She has a pedigree and will turn into a good mama cow for her new owner.



MAD 110J Julissa

## Julissa

Another Sidewinder heifer calf here, solid black very clean fronted and showy lots of length like her sister 108J who is very similar they would make a nice pair to have in your herd. Not very often can you find the quality of sire with so much to offer.

SH  
28

MAD 110J Julissa

- Female
- Polled Purebred
- January 13, 2021
- MAD 110J
- Applied For

Free  
Lean

MRL MISSILE 138C  
**TSN SIDEWINDER 51G**  
MRL MISS 444X

STONE MR OLAF 69A  
**SKY DELTA DAWN 712E**  
SKY ZORA 101Z

COME AS U R RED ROCKET  
MRL MISS 2423Z  
WHEATLAND BULL 680S  
MRL MISS 429N

ANCHOR D NARCISSUS 105N  
STONE MISS. PASSION 69Y  
TLB TRENT 1T  
PCC 101X

BW	WW	proj epds	CE	BW	WW	YW	Milk	MCE	MWWT
81	590	6.3		3.7	70.4	101.1	26.5	2.5	61.7

SH  
29

MAD 111J Josie

- Female
- Horned Fullblood
- January 13, 2021
- MAD 111J
- 1365305

Free  
Lean

FGAF SELDOM 835L  
**LFE FS LEWIS 547E**  
DOUBLE BAR D 229Z

DFM MEESHA'S BRONSON 99X  
**DFM BAR 424B**  
DFM 70X

OVERHALL HIVY  
RAJ MS ARNOLD 21F  
LFS POL BALBOA 40U  
DOUBLE BAR D LOLITA 256X

IPU BRONSON 19K  
BROCK'S MEESHA  
RICOCHET SCORPIO 601S  
DFM 447P

BW	WW	proj epds	CE	BW	WW	YW	Milk	MCE	MWWT
105	645	5.8		4.6	60.9	84.7	37.1	3.6	67.6

## Josie

Well we now have a heifer sired by the great LFE 547E he is a powerful bull that produces some wonderful females. Have a look at the weaning weight on this good red heifer calf she moves out very smoothly and will travel those pastures with ease, her dam is a hardworking, good milking cow.



MAD 111J Josie



MAD 112J Jayda

*Jayda* .....

Now we have a great Connected calf that is showy and carries herself like a champion, she is thick topped, deep bodied, with a beautiful side profile. With Connected as her sire there will be lots of interest in this calf, out of a first calf heifer that has done a great job on her first go round.

**SH 30** MAD 112J Jayda

- Female
- Polled Purebred
- January 19, 2021
- MAD 112J
- BPG1365307

Free	CROSSROAD RED STETSON 9E	SIBELLE SPARTACUS 8A
	<b>CROSSROAD CONNECTED 12G</b>	IPU MS. CODE RED 249A
Earm	PERKS BLACK DOLL 1121Y	KOP CROSBY 137W
		WFL MISS 21F DOLL 20P
Earm	MOES BALLISTICS 310D	TNT TANKER U263
	<b>ANCHOR D FLO 150F</b>	MOES CARRIBEAN COCOA 650S
	ANCHOR D VERNA 702W	PRL TERMINATOR 237T
		MOES BLACK PAINTEDSMILE7N

BW	WW	CE	BW	WW	YW	Milk	MCE	MWWT
89	605	3.6	4.9	82.9	121.7	27.9	3.9	69.4

**SH 31** MAD 116J Jamie

- Female
- Polled Purebred
- February 01, 2021
- MAD 116J
- Applied For

Free	MRL MISSILE 138C	COME AS U R RED ROCKET
	<b>TSN SIDEWINDER 51G</b>	MRL MISS 2423Z
Earm	MRL MISS 444X	WHEATLAND BULL 680S
		MRL MISS 429N
Earm	BLACK GOLD MOOMBA 22B	SOUTHSEVEN MR ADONIS 96Z
	<b>ANCHOR D ELLERY 579E</b>	SALMON ARM ALPEN 2ND
	VIRGINIA MARGARITA 427B	CHAMPS ROMANO
		BEECH BROS JENESSA 45X

BW	WW	CE	BW	WW	YW	Milk	MCE	MWWT
97	595	5.2	4.3	74.9	105.6	28.2	2.1	65.7



MAD 116J Jamie

*Jamie* .....

Here is a girl with a little bit of a twist for you sired by Sidewinder and solid red that carries great genetics to the table to breed her any way you want. The heifer is a very classy long, thick and deep bodied do not miss the opportunity she will work hard for her groceries.

# 180J

Here is another Sidewinder calf that has all the same characteristics of her sisters she may be the best of them all, she has the body length, thickness, profile and moves like a cat. Look at her pedigree and you will see some top breeding in the country, she is also the first one at the feed bunk and a very social heifer.



MAD 180J

SH  
32

MAD 180J

- Female
- Polled Purebred
- February 02, 2021
- MAD 180J
- Applied For

Free  
Lam

MRL MISSILE 138C  
**TSN SIDEWINDER 51G**  
MRL MISS 444X

MRC CASH 164D  
**SANDY HILL FRAN 831F**  
TRI-R MS BAILEY 15B

COME AS U R RED ROCKET  
MRL MISS 2423Z  
WHEATLAND BULL 680S  
MRL MISS 429N

MRC WALL STREET 183Z  
IPU MS. TULA 164A  
WHEATLAND ULTIMATE CHOICE  
TRI-R WISHES 40W

BW	WW	proj epds	CE	BW	WW	YW	Milk	MCE	MWWT
90	680	5.5	3.9	75.6	110.5	21.9	0.7	59.7	

SH  
33

MAD 181J Jaylani

- Female
- Horned Fullblood
- January 02, 2021
- MAD 181J
- 1365350

Free  
Lam

FGAF SELDOM 835L  
**LFE FS LEWIS 547E**  
DOUBLE BAR D 229Z

JNR'S TITANIUM  
**BEE FITZI 777E**  
PHS WHISPERING MITZI 6W

OVERHALL HIVY  
RAJ MS ARNOLD 21F  
LFS POL BALBOA 40U  
DOUBLE BAR D LOLITA 256X

JNR STEELE 248Z  
MFI LOLITA 8050  
ELDANDI 907H  
GREAT GUNS MITZI 11X

BW	WW	proj epds	CE	BW	WW	YW	Milk	MCE	MWWT
95	575	9.3	3.2	58.4	80.8	35.5	5.1	64.7	

# Jaylani

181J is just flat out good this Fullblood heifer with a blaze face will get your attention come sale day for sure, combining 547E with the great BEE 77E cow has got to be a match made in heaven come check her out folks.



MAD 181J Jaylani

heifer calves



MAD 182J

# 182J

Here is another 547E calf this Fleck heifer is basically solid red with a star on her head, she has brood cow written all over her, deep bodied and good footed and move so freely she will be able to cover your pasture with ease as all the rest of these heifers.

## SH 34

### MAD 182J

- Female
- Horned Fullblood
- January 08, 2021
- MAD 182J
- 1365360

Free  
Earm  
FGAF SELDOM 835L  
**LFE FS LEWIS 547E**  
DOUBLE BAR D 229Z

APLX AXEL 5Z  
**MI MISS EDEN 99E**  
VIRGINIA MS ZALEENA

OVERHALL HIVY  
RAJ MS ARNOLD 21F  
LFS POL BALBOA 40U  
DOUBLE BAR D LOLITA 256X

GIDSCO APPOLLO 3F  
HEMR TASHA 3T  
IPU LARAMIE 6S  
VIRGINIA MS ROSLYN

BW	WW	epds	CE	BW	WW	YW	Milk	MCE	MWWT
101	575	6.8	4.2	52.1	72.6	37.4	5.4	63.5	

## SH 35

### MAD 185J

- Female
- Horned Fullblood
- January 16, 2021
- MAD 185J
- 1365356

Free  
Earm  
FGAF SELDOM 835L  
**LFE FS LEWIS 547E**  
DOUBLE BAR D 229Z

VIRGINIA ESPOSITO 69C  
**MI MS ELECTRA 194E**  
MI MISS BENTLEY 94B

OVERHALL HIVY  
RAJ MS ARNOLD 21F  
LFS POL BALBOA 40U  
DOUBLE BAR D LOLITA 256X

DOUBLE BAR D NOTORIOUS  
VIRGINIA MS TRINITY 69T  
ANCHOR D IMAX 250Y  
MI MISS ZEMMA

BW	WW	epds	CE	BW	WW	YW	Milk	MCE	MWWT
99	620	8.1	3.6	56.9	79.2	37.5	3.1	65.9	



MAD 185J

# 185J

Here is another 547E calf this girl is goggle eyed with plenty of depth and good movement as usual, these girls will produce you some great bulls to satisfy you commercial bull buyers for years to come.

# 120 *J* ANGUS HEIFER CALF

There are only 2 heifers in this division as the rest were retained to increase the numbers.

120J is a very feminine female, and once again clean fronted and moves like a cat.

Take note that none of the cattle in this sale received any creep feed.



TWM 120J

SH  
36

TWM 120J

- Female
- Black Angus
- March 02, 2021
- TWM 120J
- Applied For

Line  
Gene

BROOKING BANK NOTE 4040  
**BROOKING BANK NOTE 7108**  
 WJ CROWFOOT BLACKBIRD 3051A  
 CONNEALY EARNAN 076E  
 F A ROSE 918  
 XO CROWFOOT HONESTY 1490Y  
 WJ BLACKBIRD 1680Y  
 VIN-MAR FOCUS IN 8847  
 NLC FATAL ATTRACTION 1W  
 WHITNEY CREEK TRAIN 912  
 CRESCENT CREEK QUEENMOTHER 62E  
 BNC GAME CHANGER 1Y  
**BLAIR'S DANA 303D**  
 TLA DANA 35L

BW	WW	proj epds	CE	BW	WW	YW	MCE	Milk
70	440		3.5	1.8	46	73	6.0	17

SH  
37

TWM 115J

- Female
- Black Angus
- February 28, 2021
- TWM 115J
- Applied For

Line  
Gene

S A V RENOWN 3439  
**BLAIR'S ROCCO 268F**  
 BAR-E-L ERICA 74A  
 RITO 707 OF IDEAL 3407 7075  
 S A V BLACKCAP MAY 4136  
 BAR-E-L NATURAL LAW 52Y  
 HF ERICA 339T  
 MAR MAC BLUEPRINT 56B  
**BLAIR'S TIBBIE 310E**  
 BLAIRS TIBBIE 337Z  
 LT DRIVEN 9087  
 MAR MAC TIGER LILY 25Y  
 DUFF NEW GENERATION 6107  
 MVF TIBBIE 25N

BW	WW	proj epds	CE	BW	WW	YW	MCE	Milk
72	543		3.5	1.5	54	99	4.5	24

# 115 *J* ANGUS HEIFER CALF

This light birth weight heifer had a very good weaning, she is deep bodied, loose made type of female and clean fronted, the kind we like around here.



TWM 115J



Sandy Hill Hannah 001H



Circle G Heat Wave 10H

## Hannah

This solid red, polled heifer was 90 days when tested, she is a very long, deep bodied, and has grown out very well. She moves very freely and has a great disposition, dam has been a very productive cow. I feel this girl will make a great cow.

*Breeding* Pasture exposed to Circle G Heat Wave 10H from March 8 to March 13, 2021, then exposed to Heat Wave from April 8 to July 15, 2021. Ultrasounded on August 12, 2021.

**SH 38** Sandy Hill **Hannah** 001H

- Female
- Polled Purebred
- January 05, 2020
- MAD 001H
- PG1325500

DOUBLE BAR D THUNDER 273X <b>RUGGED R THUNDER 7032E</b> PROSTOCK FERRARI 9052W		PRL PORTERHOUSE REGENT MFI SHAMU 3137 SUNNY VALLEY SARGENT 24S PROSTOCK FERRARI 7349T	
DFM MEESHA'S BRONSON 99X <b>DFM BELLA 449B</b> DFM 814U		IPU BRONSON 19K BROCK'S MEESHA WFL MR WESTWAY 28R DFM SAVANNA 663S	

BW	WW	epds	CE	BW	WW	YW	Milk	MCE	MWWT
102	680	5.1	3.9	64.3	85.5	33.5	4.3	65.7	

**SH 39** Sandy Hills **Hollie** 007H

- Female
- Polled Purebred
- January 11, 2020
- MAD 007H
- BPG1325360

MRC WALL STREET 183Z <b>MRC CASH 164D</b> IPU MS. TULA 164A		MR HOC BROKER LFE BS CROCUS 183W KBR BLACK EXCITER 758T DRAKE TULA 1R	
MTV GALT 9N <b>DFM 930W</b> DFM 138L		GIDSCO APOLLO 3F BEL NORA 308C DFM 833H MISS DFM STORM'SAMANDA14A	

BW	WW	epds	CE	BW	WW	YW	Milk	MCE	MWWT
90	607	3.4	5.3	70.1	102.7	31.0	1.3	66.1	



Sandy Hill Hollie 007H

## Hollie

Well here is one that anyone looking for a black polled purebred will fall in love with, very deep bodied and thick, ultrasound 120 days for good early calf. Here is another heifer with great overall balance with of course great feet and legs, not to mention a great disposition this Heatwave calf could be a dandy!! Don't forget she is sired by the Cash bull who has sired some great progeny on this ranch.

*Breeding* Pasture exposed to Circle G Heat Wave 10H from March 8 to March 13, 2021, then exposed to Heat Wave from April 8 to July 15, 2021. Ultrasounded on August 12, 2021.



# Holyss

For you Fullblood people out there here is one ready to go, observed bred March 8, 2021, preg tested 150 days. This is one of those heifers that just catches every ones attention. 17H is making a beautiful udder, is long and thick and will no doubt become a great front pasture cow. There should be lots of longevity if her mother is any indication.

*breeding* Pasture exposed to Circle G Heat Wave 10H from March 8 to March 13, 2021, then exposed to Heat Wave from April 8 to July 15, 2021. Ultrasounded on August 12, 2021.



Sandy Hill Holyss 017H

SH  
40

Sandy Hill Foxglove 891F

- Female
- Horned Full Fleck
- January 31, 2020
- MAD 017H
- 1325364

Free  
Lumen

WNLP USHER 32U  
**RICOCHEZ ZHEK 210Z**  
RICOCHEZ WHOOP! 908W  
  
RICOCHEZ SCORPIO 601S  
**DFM 70X**  
DFM 447P

PORTER'S RESERVE 20R  
RRV NATALIE  
VIRGINIA REDFORD FF  
J ANCHOR JAHARI 28R  
  
EDN PUMA 45P  
RICH-MC SWEET NECTAR 18N  
DFM MENTOR 203M  
DFM 182L

BW	WW	epdis	CE	BW	WW	YW	Milk	MCE	MWWT
100	620	1.1	6.4	64.2	88.2	33.6	0.2	65.7	

SH  
41

Sandy Hill Hatsy 019H

- Female
- Polled Purebred
- February 09, 2020
- MAD 019H
- BPG1325499

Free  
Lumen

MRC WALL STREET 183Z  
**MRC CASH 164D**  
IPU MS. TULA 164A  
  
STR KING ARTHUR N310  
**DFM XYLIA 13X**  
DFM 839U

MR HOC BROKER  
LFE BS CROCUS 183W  
KBR BLACK EXCITER 758T  
DRAKE TULA 1R  
  
WLE EXCEL  
JF MISS SELINA 812H  
WFL MR WESTWAY 28R  
DFM SCARLETT 684S

BW	WW	epdis	CE	BW	WW	YW	Milk	MCE	MWWT
90	600	5.9	4.8	73.6	108.0	22.0	3.2	58.8	

# Hatsy

This good all well balanced heifer, she is a little smaller framed girl than some of the others but by judging from her being 150 days in calf, she should be a productive cow. This girl is another Cash daughter and out of another X cow proving her longevity.

*breeding* Pasture exposed to Circle G Heat Wave 10H from March 8 to March 13, 2021, then exposed to Heat Wave from April 8 to July 15, 2021. Ultrasounded on August 12, 2021.



Sandy Hill Hatsy 019H



Sandy Hill Hosana 025H

## Hosana

Once again we have a heifer at 120 days pregnant and sired by Cash also, you could buy if you and have calves that are all 3/4 siblings, those bull buyers love uniformity. These Heatwave calves could tremendous especially out of this girl who has everything, this heifer has been the pick of the pen from most visitors and mine my pick of the blacks.

*breeding* Pasture exposed to Circle G Heat Wave 10H from March 8 to March 13, 2021, then exposed to Heat Wave from April 8 to July 15, 2021. Ultrasounded on August 12, 2021.

SH  
42

Sandy Hill Hosana 025H

- Female
- Polled Purebred
- February 25, 2020
- MAD 025H
- BPG1325362

*Free*  
*Exam*

MRC WALL STREET 183Z  
**MRC CASH 164D**  
IPU MS. TULA 164A

MR HOC BROKER  
LFE BS CROCUS 183W  
KBR BLACK EXCITER 758T  
DRAKE TULA 1R

PVF-BF BF26 BLACK JOKER  
SOUTHOLDEN CDN JOKER 56Y SOUTH HOLDEN WYNET 17W  
**SOUTH HOLDEN BLK BYN 16B** TNT GUNNER N208  
SOUTH HOLDEN BLK WYN 51W SOUTH HOLDEN MISS16N

BW	WW	CE	BW	WW	YW	Milk	MCE	MWWT
95	516	6.0	4.3	72.0	103.4	25.2	3.3	61.2

SH  
43

MAD 955H

- Female
- Horned Fullblood
- January 01, 2020
- MAD 955H
- 1365378

*Free*  
*Exam*

CROSSROAD RADIUM 789U  
**BEE BATTLE CRY 282B**  
BEE KIARA 282Z

MF MR. EVAN 14P  
CROSSROAD PANDITA 308P  
EAGLE-RIDGE UNITY 30U  
EAGLE-RIDGE SIERRA 32S

VIRGINIA TROOPER 174C  
**MI MS FAIRLIGHT 24F**  
MI MISS CALISTA 32C

DOUBLE BAR D THUNDER 273X  
ANCHOR D CHIPEWA 174S  
SOUTH SEVEN RESERVE 109X  
SHAWACRES RENE 16R

BW	WW	CE	BW	WW	YW	Milk	MCE	MWWT
81	-	10.7	3.3	65.8	85.9	40.6	5.8	73.5



MAD 955H

## 955H

This heifer will have all you Fullblood breeders in a bidding war, this Battle Cry 262B calf is a solid red brockle face heifer is an outstanding female. 955 has everything you could ask for, she could be a show/donor cow. I am sure you could ask her for yourself as she comes right up for attention. Preg test estimate 150 days here is another Heatwave calf that could be just outstanding in your field, do not miss your chance.

*breeding* Pasture exposed to Circle G Heat Wave 10H from March 8 to March 13, 2021, then exposed to Heat Wave from April 8 to July 15, 2021. Ultrasounded on August 12, 2021.

That sums up the bred heifers for this year but stay tuned for next years!!!

I want to thank SANDY HILL'S RANCH for inviting me to contribute to their second annual production sale, this is a complete dispersal of my cows. I send out a big thank you to all the support I had from my customers in the past. Thank you in advance to all the buyers and bidders of my cattle in the sale.

I will be selling two heifer calves and fifteen bred cows, these cows are good cattle and work hard and produce great calves. All these cows are polled as well. These cows were all exposed to DANA MR WESTWAY 76G (WESTY) Reg# 1281160 purebred red bull that was \$14,000. This bull has a great disposition, huge hip, long and deep, with great testicles also.

*Kelly Peacock*

## Black Nettie

This cow has raised some exceptional calves and being bred to the Westy bull I am sure she will have another great one, her Riddler heifer calf is also in the sale. 7B is out of the same cow as the dam of Kuntz Sheriff 8A who I also raised.

*breeding* Exposed to DANA Mr Westway 76G from March 25 to May 16, 2021, then exposed to Ty-D's Superior 4H from May 16 to June 1, 2021. Observed bred on April 14. Preg checked to that breeding date.

*consigned by Peacock Prairie Simmental*



Peacock's Black Nettie 7B

SH  
44

Peacock's Black Nettie 7B

- Female
- Polled Purebred
- March 09, 2014
- PKS 7B
- BPG1135210

Gene  
Line

LFEISS BLACKADVANCE 426U  
**PEACOCK'S LITTLE JOE 301Z**  
SUNNY VALLEY JOSIE 77U

REMINGTON ON TARGET 2S  
LFE BILLY 80M  
RLA REDSTREAM 152S  
MISS GJR KAREFREE 31K

KS BRAVADO P68  
**MUIRHEAD NETTIE 5W**  
KIMLAKE NETTIE 742T

FR REZULT  
RIV RED BRIGADIA 969J  
LFE RED TANKER 490P  
KIMLAKE NETTIE 402P

BW	WW	CE	BW	WW	YW	Milk	MCE	MWWT
97	-	8.4	3.4	77.4	119.3	31.2	4.6	69.9

SH  
44a

PKS/TYD Riddler 8J

- Female
- Polled Purebred
- January 02, 2021
- TYD 8J
- BPG1357543

Gene  
Line

LFE GOTHAM 819Y  
**LFE THE RIDDLER 323B**  
MLFE BS CHARO 23Y

LFE THE DARK NIGHT 350U  
LFE BEST LADY 47W  
TNT TANKER U263  
LFE CHARO 3N

PEACOCK'S LITTLE JOE 301Z  
**PEACOCK'S BLACK NETTIE 7B**  
MUIRHEAD NETTIE 5W

LFEISS BLACKADVANCE 426U  
SUNNY VALLEY JOSIE 77U  
KS BRAVADO P68  
KIMLAKE NETTIE 742T

BW	WW	CE	BW	WW	YW	Milk	MCE	MWWT
101	-	5.4	5.0	95.6	150.7	27.5	4.7	75.3

## Riddler

8J sired by the great Riddler bull comes to you out of one of the best cows I ever had, she weans the heaviest calves and most correct calves every year. 8J is long, thick, deep, and moves very freely, this calf will have great mothering abilities, check out her EPDs!!!! She was the heaviest heifer calf in the pen. There is no question in my mind she will be a tremendous cow, maybe even put a halter on her Dam is also in the sale.

*consigned by Peacock Prairie Simmental*



PKS/TYD Riddler 8J

peacock cow calf pair



PKS/TYD Rake It In 53J

## Rake It In

Stewart Rake It In is a \$40,000 Profit son, and the dam 6B has an excellent pedigree also, this girl is quite refined and clean fronted. She is deep bodied and has a great side view, her dam has a beautiful udder which she will likely be the same as her sisters all were/are. She is a little smaller framed and polled.

consigned by Peacock Prairie Simmental

SH  
45

LGW Real Princess 6B

- Female
- Polled Purebred
- February 19, 2014
- LGW 6B
- BPG801242

Genes  
Lam

TWIN-CHIEF SPENCER 216S  
**PRO REAL PROGRESS 1Y**  
IPU MS RED TEDDY 81S

CG HOMEBUILDER 803H  
TWIN-CHIEF HEAVENFIRE261H  
WHEATLAND RED TEDDY 457P  
MISS PELTON J930

LGW BLACK PREMINITION 5D  
**LGW MS BLACK PRINCESS 1S**  
BAR 15 JET BLACK 38J-76L

RED PEPPER  
LL&L BLACK BEAUTY  
BAR-X BLACK IRISH 79F  
BAR 15 JET BLACK 38J

BW	WW	CE	BW	WW	YW	Milk	MCE	MWWT
90	-	epds 4.7	4.5	64.2	92.0	20.1	5.9	52.2

This cow has an excellent udder and teat placement with plenty of milk. Look at the pedigree on this cow, there are some great Bulls in there!

*breeding* Exposed to DANA Mr Westway 76G after March 25, 2021.  
Observed bred on April 14 for an early January calf.  
consigned by Peacock Prairie Simmental

SH  
45a

PKS/TYD Rake It In 53J

- Female
- Polled Purebred
- January 27, 2021
- TYD 33J
- BPG1357671

Genes  
Lam

PROFIT  
**STEWART RAKE IT IN 14E**  
CROWE DIAMOND DOLL 4A

WS PILGRIM H182U  
WAGR PANARAMA 204Z  
MR HOC BROKER  
LRX MS BLACK 24W

PRO REAL PROGRESS 1Y  
**LGW REAL PRINCESS 6B**  
LGW MS BLACK PRINCESS 1S

TWIN-CHIEF SPENCER 216S  
IPU MS RED TEDDY 81S  
LGW BLACK PREMINITION 5D  
BAR 15 JET BLACK 38J-76L

BW	WW	CE	BW	WW	YW	Milk	MCE	MWWT
85	-	epds 7.7	2.9	68.1	93.0	20.5	6.3	54.6

*cant make the sale*

WATCH ON DLMS.CA OR CONTACT THE  
FIRST CLASS MARKETING TEAM

## Paradise

This is a hard working Power Drive cow that has raised some real good calves for me.

*breeding* Exposed to DANA Mr Westway 76G from March 25 to May 16, 2021. Observed bred on April 11 to Westy. Preg test agrees with the observed breeding date.

*consigned by Peacock Prairie Simmental*



RJY Blk Paradise 1B

SH  
46

RJY BLK Paradise 1B

- Female
- Polled Purebred
- January 01, 2014
- RJY 1B
- BPTG1161507

Genes  
Lam

WLE POWER STROKE  
**HC POWER DRIVE 88H**  
KAPPES LADY IRISH F88

BURNS BULL X339U  
NICHOLS JOLIETTE C75  
IRISH BLACK KNIGHT  
KAPPES LADY DAKOTA D64

BBS RED CANADIAN L24  
**CMS PARADISE 05P**  
CMS LUBA 23L

BOZ REDCOAT  
BBS MISS RED BEAUTY J109  
ASM MR BAR SAM 212H  
WSR JESSIE 76J

BW	WW	epus	CE	BW	WW	YW	Milk	MCE	MWWT
90	-		5.3	4.5	73.1	115.5	31.1	-0.2	67.7

SH  
47

Peacock's Black Josie 1E

- Female
- Polled Purebred
- January 30, 2017
- PKS 1E
- BPG1228587

Genes  
Lam

SHS ENTICER P1B  
**TY-D'S ENTICE ME 13C**  
CMS TANGO 735T

TCF/RCC TEMPTATION GJ640  
ROCKY HILLS JO  
CMS RED POLLED ICON 16P  
MISS DN ROCK 03P

RLA REDSTREAM 152S  
**SUNNY VALLEY JOSIE 77U**  
MISS GJR KAREFREE 31K

TWIN CHIEF MIDAS 248M  
CONRAY ARLA 152K  
ER RED DASH 649D  
MISS GJR RED IMPACT 62H

BW	WW	epus	CE	BW	WW	YW	Milk	MCE	MWWT
81	-		7.7	3.1	68.4	103.3	24.1	5.8	58.3

## Black Josie

The dam of 1E has produced offspring that have been to the Agribition and won more than one class for sure, and some Champions included. This cow is a walking beauty long, deep, thick and walks like a cat. You will be proud to own this powerful young cow she also has a great disposition.

*breeding* Exposed to DANA Mr Westway 76G from March 25 to August 7, 2021. Ultrasounded for early February calf. *consigned by Peacock Prairie Simmental*



Peacock's Black Josie 1E

SH  
48

YRJR Daisy Duke 818F

- Female
- Polled Purebred
- January 15, 2018
- YRJR 818F
- BPG1288296

Grace  
Liam

WHEATLAND BULL 215Z  
**MJ TELLURIDE 18B**  
MJ ALL ABOUT TONIGHT 14W

WHEATLAND NITRO 64X  
WHEATLAND LADY 882U  
ULTRA MR TEDDYBEAR 81S  
MISS BDDL STYLYN

CDP MILHOUSE 128Y  
**YRJR BLK DAISY 502C**  
C-K TIMELESS 1T

LFE BRING DOWN THE HOUSE  
FOXY LADY VIOLET  
BAR 15 MUSCLEMAN 26P  
C-K PENNY 20P

BW	WW	CE	BW	WW	YW	Milk	MCE	MWWT
88	-	4.2	5.3	71.9	103.7	24.2	1.1	60.2

This polled young black polled cow should make a good cow for the new owners. Daisy is as her name implies is a beauty watch for her calf to be a good one.

*breeding* Exposed to **DANA Mr Westway 76G** after March 25, 2021. Observed bred on May 5 to Westy for an February 11 calf. Ultrasounded safe to this breeding.

consigned by Peacock Prairie Simmental

SH  
49

Peacock's Btina PKS 7G

- Female
- Polled Purebred
- January 19, 2019
- PKS 7G
- BPG1284083

Grace  
Liam

LFE THE RIDDLER 323B  
**RJY EPIC 27E**  
RJY SIGNATURE 5W

LFE GOTHAM 819Y  
LFE BS CHARO 23Y  
HC POWER DRIVE 88H  
JDN PRAIRIE SIGNATURE 19L

PEACOCK'S LITTLE JOE 301Z  
**PEACOCK'S BLACK TINA 4B**  
N LAZY B MS TINA 456T

LFEISS BLACKADVANCE 426U  
SUNNY VALLEY JOSIE 77U  
KS BRAVADO P68  
BAR 40 MS 456P

BW	WW	CE	BW	WW	YW	Milk	MCE	MWWT
89	-	6.9	3.1	74.2	120.2	26.4	5.1	63.5

This beautiful two year old is following in her mother's footsteps she was a tremendous cow and unfortunately lost her this year, but she always did a hell of a job on her calves. Take a look at the pedigree on this good young cow, there are the older genetics and the newer genetics. This girl is long, deep, has excellent feet and legs, she will do you nothing but good buy with confidence.

*breeding* Exposed to **DANA Mr Westway 76G** from March 25 to May 16, 2021, then exposed to Ty-D's Superior 4H from May 16 to June 1, 2021. Ultrasound implies January calf which is observed breeding date of April 15, 2021 to the Westy bull.

consigned by Peacock Prairie Simmental

*can't make the sale*

WATCH ON DLMS.CA OR CONTACT THE FIRST CLASS MARKETING TEAM



DANA Mr Westway 76G "Westy" after breeding 50 cows

SH  
RS

Dana Mr. Westway 76G

- Male
- Polled Purebred
- February 04, 2019
- DANA 76G
- PG1281160

Grace  
Liam

TNT 90 PROOF Z401  
**WFL WESTERDALE 6E**  
WFL SWEET LICIOUS 1044X

DCR MR MOON SHINE X102  
TNT MISS S17  
R PLUS REDGE 8018U  
WFL RED LICIOUS

MOES MINDTRIP 902A  
**DANA MS PEARL 529C**  
DANA LICIOUS PEARL 2054Z

VIRGINIA REDCARPET  
LBCC WITCH CRAFT 902W  
R PLUS REDGE 8018U  
DANA RED LICIOUS 6076S

BW	WW	CE	BW	WW	YW	Milk	MCE	MWWT
91	945	10.4	1.1	72.1	92.5	31.9	3.5	67.9

# Gloria

This good young Blaze On cow is turning into a mama cow doing a good job on her first calf, with Cobra, and Sheriff on the dams side gives her a great chance to be a cow to watch for. Structurally correct, with a nice udder and another good set EPDs.

*breeding* Exposed to DANA Mr Westway 76G from March 25 to May 16, 2021, then exposed to Ty-D's Superior 4H from May 16 to June 1, 2021. Ultrasound implies an early February calf which will most likely be a Westway 76G calf. No observed breeding.

consigned by Peacock Prairie Simmental



Bens Gloria 914G

SH  
50

Bens Gloria 914G

- Female
- Polled Purebred
- January 29, 2019
- BENS 914G
- BPG1289997

Steve  
Liam

WLB BOUNTY HUNTER 365C  
**WLB BLAZE ON 365C 361E**  
JFRS MS 43Y

NCB COBRA 47Y  
**WLB 47Y CORINNE 392E**  
IPU BLACK ELEGANTE 18C

LFE BOUNTY 3118Z  
LFE BS MARY 26A  
TH BLACK EDITION 8R  
ERIXON LADY 66W

LFE VIPER 455U  
NCB MISS DREAM 22T  
KUNTZ SHERIFF 8A  
IPU 3Y MS. ELEGANTE 47A

BW	WW	epds CE	BW	WW	YW	Milk	MCE	MWWT
84	-	8.5	3.7	77.9	121.4	25.3	5.2	64.3

SH  
51

SFM Miss Enticer 88Y

- Female
- Polled Purebred
- March 02, 2011
- SFM 88Y
- PG760299

Steve  
Liam

SHS ENTICER P1B  
**SKORS RED ENTICER 125W**  
SKORS MS FANNY 112T

TYMARC RED TALISMAN 40R  
**SFM 51U**  
MS LAZY S BLK P 292M

TCF/RCC TEMPTATION GJ640  
ROCKY HILLS JO  
CNS DREAM ON L186  
SKORS BLACK FANNY 201R

OMF LONG CUT J6  
TYMARC PRINCESS FIONA 10M  
TNT BDV ALL BEEF 39K  
SOUTHOLDEN REDMINER 6H

BW	WW	epds CE	BW	WW	YW	Milk	MCE	MWWT
96	696	2.0	5.6	77.5	110.8	19.6	-0.2	58.4

# Enticer

Here is another cow with a pedigree of great sires. The likes of enticer, dream on, body builder, and Mr Beef to mention a few. She's a bigger framed cow that's long and has a very tidy udder.

*breeding* Exposed to DANA Mr Westway 76G from March 25 to May 16, 2021, then exposed to Ty-D's Superior 4H from May 16 to June 1, 2021. Ultrasounds reads 130 plus days for January calf. consigned by Peacock Prairie Simmental



SFM Miss Enticer 88Y



LGW Ms Beef Maker 7X

## Beef Maker

This girl is easy doing, deep bodied with an impeccable udder. Sired by the great WS Beef Maker R13 bull. Here you can acquire the new old genetics that are still in the industry today.

*breeding* Exposed to DANA Mr Westway 76G from March 25 to May 16, 2021. Observed bred on April 3, 2021. Ultrasound agrees with the observed date. consigned by Peacock Prairie Simmental

**SH 52** LGW Ms Beef Maker 7X

- Female
- Polled Purebred
- January 26, 2010
- LGW 7X
- PG737829

Hooks Shear Force 38K		Nichols Legacy G151	
<b>WS Beef Maker R13</b>		C&D Tracy	
DCR MS RIBEYE N72		R Plus Red Ribeye 1134L	
		DCR Miss Zinger	
Galant		Gladis Suzette	
<b>LGW MS GalantLady 9U</b>		BBS Zima D55	
LGW Porsche 4L		Miss Eclipse Pride 1E	

BW	WW	epds	CE	BW	WW	YW	Milk	MCE	MWWT
85	-	7.2	3.8	72.3	100.9	23.8	3.6	60.0	

**SH 53** RJY Irresistible 25X

- Female
- Polled Purebred
- February 16, 2010
- RJY 25X
- PG734107

LBR Crocket R81		Kenco/MF Powerline 204L	
<b>IPU Revolution 172U</b>		LBR Night Dream M22	
LCL Miss Noremac 16M		JBS MR Granite 29J	
		Miss Noremac LCL 104H	
Ebony's Master Link M24		STF Too Red G64	
<b>RJY Simply Irresistible 6R</b>		NJC Ebony Antoinette	
LBR Boldcat 19N		TSS Boz Bold Cat	
		LBR Pepper 78J	

BW	WW	epds	CE	BW	WW	YW	Milk	MCE	MWWT
85	600	6.1	4.2	69.7	97.3	32.6	3.7	67.5	



RJY Irresistible 25X

## Irresistible

Is sired by the great Revolution bull who many claim he was probably one of the best Simmental bulls ever. She is deep bodied with a good udder and another easy keeping cow. Homo polled and has raised some top end bulls in her time! Including her 2021 bull calf and she is bred back the same way. Bred to the tremendous Dana MR Westway 76G bull which sold in the sale in 2020. When you look at her pedigree and see the endless top sires it is no wonder she is such a good cow.

*breeding* Exposed to DANA Mr Westway 76G from March 25 to May 16, 2021, then exposed to TY-D Superior 4H from May 16 to June 1, 2021. Observed bred on May 5, 2021. Ultrasound implies safe to May 4 breeding. consigned by Peacock Prairie Simmental



# Laurel

Sired by KOP Sparton and out of Revolution cow is one of the best combinations you may ever have. This cow has great conformation and a beautiful udder, she has raised class winners in Regina.

*Breeding* Exposed to DANA Mr Westway 76G from March 25 to May 16, 2021, then exposed to Ty-D's Superior 4H from May 16 to June 1, 2021. Observed bred on April 8 to Westy. This breeding should give you an outstanding bull or heifer.

consigned by Peacock Prairie Simmental



RYJ Laurel 64C

# SH 54

## RJY Laurel 64C

- Female
- Polled Purebred
- February 13, 2015
- RJY 64C
- PG1149226

Gene  
Line

MRL HIGH VOLTAGE 155X  
**KOP SPARTAN 113A**  
KOP MS CROSBY 43Y

IPU REVOLUTION 172U  
**RJY LAURA MAY 10Y**  
JJJS 6P

TNT POWER SURGE T404  
MRL MISS 371T  
KOP CROSBY 137W  
KOP MS WHEATIE 52U

LBR CROCKET R81  
LCL MISS NOREMAC 16M  
BAR 15 COPPER 21M  
MAJS MAY 9M

BW	WW	epds	CE	BW	WW	YW	Milk	MCE	MWWT
65	-	6.1	4.1	83.9	126.6	33.5	0.8	75.5	

# SH 55

## Peacock's Ms 109X 8E

- Female
- Polled Purebred
- March 06, 2017
- PKS 8E
- PG1228597

Gene  
Line

LFE RED CASINO 3036X  
**SKORS CASINO 53C**  
SKORS RED ROCKER 129Y

RKTS CUB 10S  
**SFM 109X**  
D BAR C BLK DEVRA 587R

LFE BS LEWIS 322U  
LFE DREAM LADY 112P  
KOP CROSBY 137W  
SKORS MS ROCKER 46T

TNT DYNAMITE BLACK L137  
RKTS BOJANGLE 51K  
TNT SURVIVOR K220  
D BAR C BLACK DEVRA 062K

BW	WW	epds	CE	BW	WW	YW	Milk	MCE	MWWT
93	-	-1.2	7.8	78.9	124.8	25.8	-2.3	65.3	

# Ms

8E is great mother that looks after her calf, great udder and lots of milk. There are lots of great cattle in her pedigree.

*Breeding* Exposed to DANA Mr Westway 76G from March 25 to August 7, 2021. Observed bred on April 5, 2021 for an early January calf.

consigned by Peacock Prairie Simmental



Peacock's Ms 109C 8E



SVS Miss Destiny 779E

## Destiny

779E is a great young cow, she is thick, deep bodied with a great udder and feet. There are not a lot of these North Face cows around. This cow also has a power packed pedigree. Everyone will like this young cow.

*breeding* Exposed to DANA Mr Westway 76G from March 25 to August 7, 2021. Observed bred on April 16 and May 4, 2021. Ultrasound implies safe to May 4 breeding.  
consigned by Peacock Prairie Simmental

**SH**  
**56**

SVS Miss **Destiny** 779E

- Female
- Polled Purebred
- February 19, 2017
- TLAS 779E
- PG1203722

<i>Line</i>	MRL SEISMIC 90Y	TNT POWER SURGE T404
	<b>MRL NORTH FACE 74B</b>	MRL MISS 863S
	MRL MISS 369X	MRL RED FORCE 12U
		MRL MISS 498N
<i>Line</i>	MRL 91Y	KOP CROSBY 137W
	<b>MRL MISS 5339C</b>	MRL MISS 493U
	MRL MISS 2576Z	WHEATLAND PREDATOR 922W
		MRL MISS 714W

BW	WW	CE	BW	WW	YW	Milk	MCE	MWWT
74	698	11.4	1.2	65.2	89.1	31.1	7.5	63.7

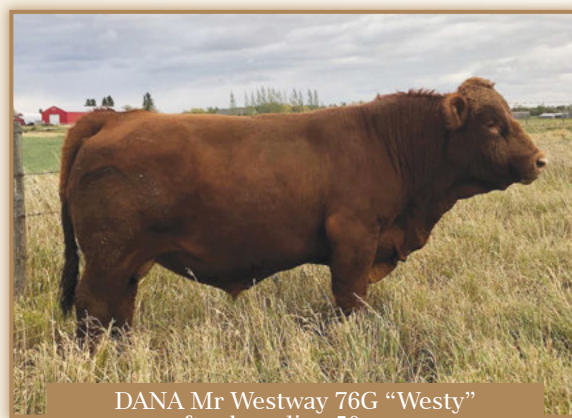

DANA Mr Westway 76G "Westy" after breeding 50 cows

Thank you for your interest in the  
**SANDY HILL SIMMENTAL AND ANGUS  
 PRODUCTION SALE**

# Semen simmental



LFE FS Lewis 547E

**SH**  
57

LFE FS Lewis 547E

- Male
- Horned Full Fleck Simm
- January 20, 2017
- LFE 547E
- T1221472

OVERHALL HIVY  
**FGAF SELDOM 835L**  
RAJ MS ARNOLD 21F

LFE POL BALBOA 40U  
**DOUBLE BAR D 229Z**  
DOUBLE BAR D LOLITA 256X

OVERHALL BALMORAL  
HOLLY  
SIR ARNOLD 809G  
JERICO'S DOROTHY JANE 1D

DAYTON'S POL NEUMANN  
RRV NATALIE  
MFI WHISTLER 47L  
MFI LOLITA 4010

BW	WW	CE	BW	WW	YW	Milk	MCE	MWWT
104	835	9.7	2.8	49.5	66.6	28.1	5.1	62.9

A: 20 units B: 20 units C: 10 units  
D: 10 units E: 10 units F: 10 units G: 10 units

**SH**  
58

Circle G Heat Wave 10H

- Male
- Polled Purebred Simm
- January 10, 2020
- KAG 10H
- PG1337259

HOOKS SHEAR FORCE 38K  
**WHL RED HEAT 1734E**  
CMS SODA POP 422B

R PLUS VENOM 4006B  
**CIRCLE G DREAM GAL 838F**  
SKORS DREAM GAL 223B

NICHOLS LEGACY G151  
C&D TRACY  
DRAKE POKER FACE 2X  
HPF CREAM SODA Y010

NCB COBRA 47Y  
IPU MS. TULA 104Z  
3D RED POWER 150Z  
SKORS DREAM GAL 24X

BW	WW	CE	BW	WW	YW	Milk	MCE	MWWT
77	934	17.6	-1.9	82.2	119.7	28.7	10.5	69.8

A: 10 units B: 10 units C: 10 units D: 10 units E: 10 units

Purchased for \$43,000 this spring. Owned with Lewis Farms



Circle G Heat Wave 10H

# Semen simmental



Circle G Hat Trick 11H

Semen  
simmental

**SH**  
59 Circle G Hat Trick 11H

- Male
- Polled Purebred Simm
- January 10, 2020
- KAG 11H
- BPG1336971

HSF BETTER THAN EVER  
**HARKERS ICON**  
 WS KATIE S125  
 SVF/NJC MO BETTER M217  
 HSF VICTORIA P30  
 WS M197  
 WS MS DISTINCTION L143  
 SVS OPEN RANGE 28Y  
 MS PORTER 10 69X  
 PRL ALAMO ARMOUR 13 111A  
**CIRCLE G KEEPSAKE 589C**  
 LFE BS KEEPSAKE 613Z  
 LFE ENTOURAGE 337U  
 LFE BS KEEPSAKE 248T

BW	WW	CE	BW	WW	YW	Milk	MCE	MWWT
95	984	6.5	5.0	87.2	131.4	28.4	4.8	72.0

A: 5 units B: 5 units C: 5 units D: 5 units E: 5 units  
 Homo Polled Hetero Black. No more semen available on sire in Canada.  
 co-owned with Colter Ellefson Ranch and Whitney Kcay

**SH**  
60 LFE BA Lewis 807G

- Male
- Purebred Black Angus
- December 23, 2019
- LFE 807G
- 2185261

COLEMAN CHARLO 0256  
**S A V PRESIDENT 6847**  
 S A V BLACKCAP MAY 4136  
 O C C PAXTON 730P  
 BOHI ABIGALE 6014  
 S A V 8180 TRAVELER 004  
 S A V MAY 2397  
 SOO LINE MOTIVE 9016  
 SOO LINE LASS 0400  
 BROOKING PROSECUTOR 222  
**WHL CLOVA PRIDE 1566C**  
 THUNDER CREEK CLOVA PRIDE 24A THUNDER CREEK CLOVA PRIDE 86X  
 S A V IRON MOUNTAIN 8066

BW	ADJWW	CE	BW	WW	YW	MCE	Milk
86	862	3.0	2.7	71	119	1.0	25

A: 10 units B: 10 units C: 10 units D: 10 units E: 10 units  
 Purchased for \$60,000 this spring. Owned with Lewis Farms.



LFE BA Lewis 807G

Semen  
black angus

*Terms and Conditions*

**TERMS & CONDITIONS** The terms of the sale are cash or cheque payable at par at sale location unless satisfactory credit arrangements have been made prior to the sale. The right of property shall not pass until after settlement is made. First Class Cattle Marketing reserves the right to require a certified cheque as settlement before releasing any sale cattle. Should the purchaser fail to settle for his purchase, First Class Cattle Marketing reserves full power to resell the animal to the best advantage, either publicly or privately, without further notice. Any loss arising from such resale, together with keep and all other expenses shall be payable by the defaulter. All settlements must be made with the clerks of the sale before any cattle will be released. The owners, First Class Cattle Marketing and sale staff have the right to refuse bids from anyone who has a previous record of default in payment and/or who has not made prior credit arrangements prior to the sale with the owners and/or Sale Management.

**EXCHANGE** Foreign exchange rates will be announced at the beginning of the sale.

**BID** Every animal consigned to the sale must be sold by auction. No by-bidding will be permitted. Each animal will be sold to the highest bidder.

**DISPUTES** In cases of disputes, bidding will be reopened between the parties involved. If no further bid is made, the buyer will be the person from whom the auctioneer accepted the last bid. The auctioneer's decision in such matters will be final.

**PURCHASERS RISK** Each animal becomes the risk of the purchaser as soon as sold.

**ANNOUNCEMENTS** from the auction block will take precedence over printed matter in the catalogue. Buyers are therefore cautioned to pay attention to any such announcements.

**CERTIFICATE OF REGISTRY** The proper Registration of Recordation paper, as the case may be, will be duly transferred and furnished to the buyer for each animal after settlement has been made.

**SHIPPING** Assistance will be given in making shipment after the sale, but Sale Management or Seller assumes no risk. Expenses incurred are the responsibility of the purchaser. Purchasers are requested to furnish shipping instruction when making settlement.

**GUARANTEE** All animals will carry standard breeding guarantee as specified by the applicable Canadian breed Association. At no time shall the seller's liability exceed the purchased price of the animal.

**EXCEPTION TO GUARANTEE** In cases where the animal is subjected to any hormonal or surgical reproduction techniques after the sale, the guarantee shall be null and void. In the cases of bulls, they are guaranteed to breed naturally according to applicable Canadian breed Association guarantee, but no guarantee is given that semen from any bull will freeze.

**HEALTH** It is the buyer's responsibility to determine health requirements for importing any animal into his province or state. First Class Cattle Marketing assumes no responsibility for the health status of any animal in the sale.

**ACCIDENTS** Although every precaution will be taken to protect the safety and comfort of buyers, neither the Sale Management, auctioneer, or Association assumes any responsibility in this matter and disclaims any liability legal or otherwise in the event of accident or loss of property.

**RIGHTS AND OBLIGATIONS** The above terms and conditions of the sale shall constitute a contract between the buyer and the seller and be equally binding to both. Resale of animals following purchase in this sale shall constitute a separate transaction and the rights and the terms and conditions of this sale do not cover obligations of the two parties connected thereto.

**First Class Cattle Marketing IS AGENT ONLY** It is clearly understood that First Class Cattle Marketing acts only as agent between buyer and seller and is not in any way responsible for any failure by either party to live up to his or her obligations. First Class Cattle Marketing does not assume any financial obligations to collect or enforce collection of monies by either parties, and in exceptional case, any legal action will be between buyer and seller. First Class Cattle Marketing Ltd has no ownership of the facility and assumes no responsibility for the operation of said facility.

# BVLH

## COMPLETE CATTLE CARE

DR. BLAKE BALOG,  
DR. EMILIE BELAGE,  
DR. THOMAS DABORN,  
DR. TRAVIS MARFLEET

## BOW VALLEY LIVESTOCK HEALTH LTD.

### OFFERING BEEF & DAIRY SERVICES:

- Herd Health and Individual Animal Medicine
- Nutrition Consultation
- Vaccine and Treatment Protocol Development
- Pregnancy Diagnosis (Ultrasound and Palpation)
- Reproductive Tract Palpation
- Bull Breeding Soundness Evaluation
- Surgical Services
- Emergency Service
- Artificial Insemination
- Estrus Synchronization Services
- Export Cattle Inspection

### LOCATION:

Accross from Cervus Equipment,  
Brooks AB

### CONTACT:

Box 1239 Brooks, AB T1R 1C1  
(P) 403-362-5114  
(F) 403-501-5609  
(E) bowvalleylh@gmail.com  
www.bvlh.ca



## Custom Baling and Bale Hauling

contact Michael Maronda for more information Phone 403-485-3621



# The Property Twins

WHITNEY & KIRBY MARDONA  
RE/MAX REAL ESTATE- LETHBRIDGE

PROUDLY SUPPORTING  
OUR COMMUNITY

IF YOU ARE LOOKING TO  
SELL YOUR HOME OR  
BUY A NEW HOME,  
PLEASE GIVE WHITNEY A CALL

---

---

[WWW.PROPERTY-TWINS.COM](http://WWW.PROPERTY-TWINS.COM)

---

---

**403-715-2085**





**First Class Cattle Marketing**  
Box 1740  
Crossfield, Alberta Canada  
T0M 0S0



# SANDY HILL

Simmental and Angus Production Sale