

REBELLS OF THE WEST

16TH ANNUAL
**SIMMENTAL
& ANGUS
BULL & FEMALE SALE**

SUNDAY, MARCH 15, 2020 - 2:00PM CDT
AT HEARTLAND AUCTION MART, VIRDEN, MB

WELCOME FROM FIRST CLASS CATTLE MARKETING

Welcome to the 16th Annual Rebels of the West Bull & Female Sale. Once again this year the consignors have brought you a tremendous set of bulls and females. The bulls on offer are the right kind. Stout, big middled, hairy and fed to last. On offer this year is a great selection of power bulls. Use these bulls on your cow herd to add pounds of gain on your calf crop in the fall and increase your return on investment. There is also a very good selection of calving ease bulls. Use these bulls in the heifer pen or on your 2 year old cows to ensure no calving problems on your younger females. This group of bulls are simply bred to calve. Low birthweight, smooth made bulls that will pass these traits on to their progeny. Also on offer once again is another tremendous set of commercial and purebred females. Take these heifers home and breed them to the bull of your choice. These heifers are sired by

breed leading bulls and excellent mother cows. New this year will be a select group of top quality Black Angus bulls from Horner Cattle Co.

Please plan on joining us March 15th in Virden for the 16th Annual Rebels of the West Bull and Female Sale. If for any reason you are unable to make the sale do not hesitate to give anyone of the First Class team a call. We will be very familiar with the offering and it will be our pleasure to represent you in a professional manner and assist you in selecting your next herd sire or heifer. DLMS will also be on site if internet bidding is what you prefer.

Wishing everyone a successful spring,
Darnell Fornwald

FIRST CLASS CATTLE MARKETING

www.firstclasscattlemarketing.com
BOX 1740 CROSSFIELD, AB T0M 0S0
firstclasscattlemarketing@gmail.com



Darnell Fornwald
(403) 795-8030



Shay Martindale
(780) 812-4581



Jonathan Karsin
(204) 870-0329

REBELS OF THE WEST

SIMMENTAL AND ANGUS BULL & FEMALE SALE
SUNDAY, MARCH 15, 2020 - 2:00PM CDT AT HEARTLAND AUCTION MART, VIRDEN, MB

Lunch: 12:00PM CDT

Sale Day Information

SALE DAY PHONES

Darnell Fornwald 403-795-8030
 Shay Martindale 780-812-4581
 Jonathan Karsin 204-870-0329
 Terry Kaskiw 431-286-0006
 Lionel Kaskiw 204-483-0531
 Tyson Birmingham 204-724-2004
 Everett More 204-851-1737
 Everett Olson 204-867-0076
 Allan Downey 204-761-8207
 Ryan Downey 204-522-0838
 Jake Rawluk 204-768-0284
 Laura Horner 204-868-5335
 Dallas Malchuk 204-859-0014

AUCTIONEER

Steve Dorran 760-972-7736

RINGMEN

Don Oberg 780-678-6926
 Lyndon Hutchings 204-483-7382

CONSULTANT

Brian Bouchard 403-813-7999

Lunch

Please join us for lunch at noon.

SPECIAL REPRESENTATIVES

Garth Rancier CSA President
 Tracy Wilcox MSA President
 Kirsten Fornwald SSA President
 Jill Mader ASA President

INSURANCE

Keystone Livestock Services
 Lois McRae 204-728-3058

100% GUARANTEE

All bulls are guaranteed to be satisfactory breeders in accordance with CSA guidelines. Should a problem occur barring injury or mismanagement, a bull of equal value will be provided or a credit will be issued towards the purchase of another bull. We guarantee you will have a bull to service your cows.

INTERNET BIDDING AVAILABLE

DLMS 780-699-5082



Mark Shologan 780-699-5082

Go to dlms.ca for more information

IN-HERD USE SEMEN RIGHTS

The consignors reserve the right to collect semen on any bull in the sale for in-herd use only. If you have any questions please contact us.

HEALTH AND FERTILITY

All bulls have been treated with Ivermectin and have current vaccinations. Contact breeder for specific herd health programs.

BULL DEVELOPMENT & DELIVERY

Consignors will keep the bulls free of charge until May 15, 2020. Bull buyers must insure the bulls while cared for by the consignor.

Delivery Option A

Bulls can be picked up on sale day and a \$50 discount will be deducted from purchase price.

Delivery Option B

At the buyer's option and risk, the bull can return to the consignor's farm and delivered anywhere in Western Canada at no charge to central locations. We will do our utmost to deliver them right to your yard.

Delivery Option C

Bulls can return to the farm and be picked up any time at the buyer's convenience.

SIGHT-UNSEEN PURCHASE PROGRAM

If you are unable to attend the sale but are interested in bulls, give the consignors a call and they will personally go over the bulls and your program to recommend the bulls or females that would meet your needs and refer you to one of the sales staff who will represent your needs in a professional and confidential manner.

EPD EXPLANATION

EPDs are "Expected Progeny Differences." They are a useful tool in selection. EPDs incorporate the individual animal with its ancestry performance. EPDs do not compare across cattle breeds. They are individual-based per breed. EPDs indicate a probable variance above or below breed average for that trait for a given bull's progeny. The accuracy of EPDs for calendar year bull calves is generally above 20% (one out of five times) so use it cautiously as one of several selection tools.

CANADIAN ASSOCIATION SPRING 2020 BREED AVERAGES

Simmental	CE 6.7	BW 3.4	WW 69.5	YW 102.4	MCE 3.9	Milk 25.2	MWWT 59.9
Angus	BW 2.2	WW 46	YW 79	Milk 21	TM 44	CE 3.2	MCE 6.9

ARROW CREEK SIMMENTALS

Lionel Kaskiw Terry Kaskiw

Box 494, Rosburn, Manitoba R0J 1V0
 lionelkaskiw@gmail.com
 P: 204-859-2278

We would like to welcome everyone to this year's edition of the Rebel's of the West Bull and Female Sale. Another interesting year has gone by with many changes happening in agriculture. But as the saying goes change is good or at least brings opportunity. We would like to welcome Darnell and the entire First Class Marketing group. We would also like to thank Brian Bouchard for all the years he has put in helping us with this sale. We would like to welcome Jake, Laura and Allan from Horner Cattle Co. to the sale this year.

We have several bulls this year off our main herdsire Franchise he is an easy doing sure footed bull that we are building a good group of females off. There is a good combination of red and black sons out of good producing cows. They are several generations polled and many of them will be homozygous polled. As always you are welcome to come down before the sale to see the bulls and there mothers or feel free to give us a call and we can answer any questions you may have. Hope to see you on the 15th in Virden for a visit and a super lunch. If you can't make it down give Terry or Lionel a call or Darnell from First Class Marketing or Brian from Bouchard Livestock. Thanks in advance for your purchases.



Lionel Kaskiw
204-483-0531

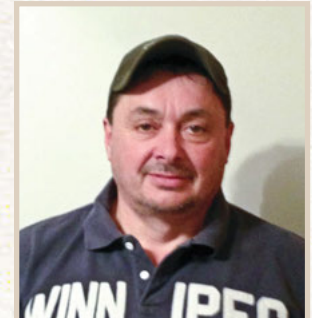

Terry Kaskiw
431-286-0006



Come As U R Red Rocket
Sire of Come As U R Franchise

RS || Come As U R Franchise 31C

Polled Purebred KRGS 31C BPTG1149073 Jan 25, 2015

MRL 130Y
 sire COME AS U R RED ROCKET
 MISS XCITING 14X

LFE BUNDI 300X
 dam MRL MISS 2423Z
 MRL MISS 493U

TNT POWER SURGE T404
 MRL MISS 557U
 MRL HERITAGE 131U
 MRL MISS 354T
 MR NLC SUPERIOR S6018
 LFE DAKOTA COAL 64P
 HOOKS SHEAR FORCE 38K
 MRL MISS 952S

BW	CE	BW	WW	YW	Milk	MCE	MWWT
82	4.9	3.3	74.4	105.7	22.4	0.9	59.6



Franchise first calf heifer

Dam: ACS Dream Girl



Dam: Seven-M Polka Dot 159D

We really like this son out of Franchise. He has great depth of body and is smooth through the front. He has the blaze face that will definitely stamp his calves. His dam is a good producing female with a great udder. One look at this guys birth date will make you want to go back and have a second look.

LOT
1

ACS True North 989G

Polled Purebred KASK 989G Applied For Feb 15, 2019

COME AS U R RED ROCKET
sire COME AS U R FRANCHISE 31C
MRL MISS 2423Z

SWAN LAKE LOADED 99A
dam SEVEN-M POLKA DOT 159D
DOUBLE BAR D PEARL 87Y

MRL 130Y
MISS XCITING 14X
LFE BUNDI 300X
MRL MISS 493U
REMINGTON LOCK N LOAD 54U
MRL MISS 390X
TNT TANKER U263
DOUBLE BAR D PEARL 246U

BW	WW	AYW	CE	BW	WW	YW	Milk	MCE	MWWT
85	810	-	5.7	3.3	74.4	105.7	22.4	0.9	59.6



Dam: ACS Dream Girl 280Z

HOMO POLLED A solid black homozygous polled son out of a Black Advance Night Dreams daughter. We really like these females and have about 4 in the herd now. The sons out of these daughter are moderate in frame but they are packed full of meat.

LOT
2

ACS Franchise 954G

Polled Purebred KASK 954G Applied For Mar 01, 2019

COME AS U R RED ROCKET
sire COME AS U R FRANCHISE 31C
MRL MISS 2423Z

LFEBISS BLACKADVANCE 426U
dam ACS DREAM GIRL 280Z
HPF MS NIGHT DREAM M22

MRL 130Y
MISS XCITING 14X
LFE BUNDI 300X
MRL MISS 493U
REMINGTON ON TARGET 2S
LFE BILLY 80M
KENCO/MF POWERLINE 204L
LBR NIGHT DREAM M22

BW	WW	AYW	CE	BW	WW	YW	Milk	MCE	MWWT
90	740	-	5.4	3.6	72.4	106.1	22.3	1.6	58.5



HOMO POLLED You will like this group of red bulls off Franchise. A group that can fit into any situation main herd or heifer pen. 995G comes from a strong cow family. He is Homo Polled, deep bodied, smooth fronted and has the extra growth to help bring in those big calves in the fall.

LOT 3

Polled Purebred KASK 995G

ACS Elevate 995G
Applied For Feb 20, 2019

sire COME AS U R RED ROCKET
COME AS U R FRANCHISE 31C
MRL MISS 2423Z

MRL 130Y
MISS XCITING 14X
LFE BUNDI 300X
MRL MISS 493U
REMINGTON RED LABEL HR
DRAKE SOFT TOUCH 15M
R PLUS RED RIBEYE 1134L
HAAS RANCH G217

BW	WW	AYW	CE	BW	WW	YW	Milk	MCE	MWWT
90	780	-	4.7	3.7	74.6	110.8	0.8	1.7	39.4

REMINGTON ON TARGET 2S
dam ACS MS WENDY 9724W
ACS MS RIBEYE 21N



Grand Dam: HAAS Ranch G217

HOMO POLLED Another Homo Polled Franchise son from a strong cow family. The On Target x HAAS G217 cross has produced several progeny in the industry. 948G is a bull that will help raise good replacement females that are fertile and have great performance.

LOT 4

Polled Purebred KASK 948G

ACS Franchise 948G
Applied For Feb 24, 2019

sire COME AS U R RED ROCKET
COME AS U R FRANCHISE 31C
MRL MISS 2423Z

MRL 130Y
MISS XCITING 14X
LFE BUNDI 300X
MRL MISS 493U
REMINGTON RED LABEL HR
DRAKE SOFT TOUCH 15M
NLC 64Y TOMCAT
HAAS RANCH D89

BW	WW	AYW	CE	BW	WW	YW	Milk	MCE	MWWT
80	740	-	6.4	3.2	72.4	106.2	24.1	2.6	60.2

REMINGTON ON TARGET 2S
dam ACS MS WYNN 9703W
HAAS RANCH G217

**LOT
5****ACS Franchise 949G**

Polled Purebred KASK 949G Applied For Mar 15, 2019

COME AS U R RED ROCKET
 sire **COME AS U R FRANCHISE 31C**
 MRL MISS 2423Z

MRL DRILLER 107Z
 dam **MRL MISS 5593C**
 TSN REBECCA 8R

MRL 130Y
 MISS XCITING 14X
 LFE BUNDI 300X
 MRL MISS 493U
 LFE BUNDI 300X
 MRL MISS 493U
 SRS FORTUNE 500
 DXH MS 600 PLUS 2M

BW	WW	AYW	CE	BW	WW	YW	Milk	MCE	MWWT
80	700	-	7.1	2.9	74.6	109.1	22.1	2.7	59.4

Here is a guy I would put right into the heifer pen. He is made right smooth through the front and moderate framed. Great numbers for calving but still keeps the performance going after they hit the ground.

**LOT
6****ACS Franchise 950G**

Polled Purebred KASK 950G Applied For Mar 10, 2019

COME AS U R RED ROCKET
 sire **COME AS U R FRANCHISE 31C**
 MRL MISS 2423Z

ACS GAMBINO 570C
 dam **SUNNY VALLEY DUCHESS 90E**
 SUNNY VALLEY DUCHESS 46B

MRL 130Y
 MISS XCITING 14X
 LFE BUNDI 300X
 MRL MISS 493U
 CDI AUTHORITY 77X
 ACS REBEL'S GIRL 273Z
 SVS CAPTAIN MORGAN 11Z
 SUNNY VALLEY MS BEEF 45X

BW	WW	AYW	CE	BW	WW	YW	Milk	MCE	MWWT
90	790	-	5.5	4.7	81.7	120.3	22	2.3	62.9

HOMO POLLED An end of February bull that is really starting to shine. Deep bodied thick and Homo Polled. Check out the pedigree of his dam's sire, ACS Gambino a bull that at sold through this sale in 2016 to Sunny Valley Simmentals as the high seller. Lots of predictability in this guy.

**LOT
7****ACS Regulator 27G**

Polled Purebred KASK 27G Applied For Feb 9, 2019

MRL CAPONE 130B
 sire **MRL REGULATOR 148D**
 MRL MISS 677Y

WFL FRONTRUNNER 9Y
 dam **ACS DYMANITE 512C**
 DCSF RED TIARA 21T

TNT BOOTLEGGER Z268
 MRL MISS 836W
 KOP CROSBY 137W
 MRL MISS 355T
 R PLUS REDGE 8018U
 WFL RED DOLL 6016S
 TNT DYNAMITE BLACK L137
 MS NORTHSKY RED LADY 25L

BW	WW	AYW	CE	BW	WW	YW	Milk	MCE	MWWT
85	700	-	4.8	4.5	75.1	110.5	22.8	3.5	60.3

We used Regulator as an AI sire last year and we were impressed with the length of body and style he puts into his calves.

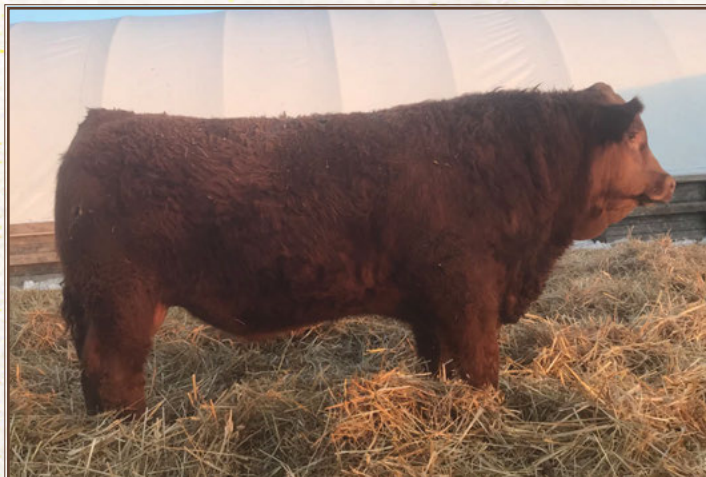



HOMO POLLED A black Homo Polled Franchise son that we like a lot. He has the extra length and is deep bodied, smoothed fronted so I wouldn't be scared to breed heifers to him.

LOT 8

ACS Free Style 930G

Polled Purebred KASK 930G Applied For Feb 19, 2019

COME AS U R RED ROCKET
sire **COME AS U R FRANCHISE 31C**
MRL MISS 2423Z

SRS J914 PREFERRED BEEF
dam **JLA U R A DREAMER 21U**
LBR MISS L115

MRL 130Y
MISS XCITING 14X
LFE BUNDI 300X
MRL MISS 493U
LRS PREFERRED STOCK 370C
SRS G733 GLIMMER
PVF-BF BF26 BLACK JOKER
LBR MIDNIGHTDUTCHESSG701

BW	WW	AYW	CE	BW	WW	YW	Milk	MCE	MWWT
85	810	-	5.8	3.4	66.5	95.4	24.2	2.7	57.4



HOMO POLLED Homo Polled son out of a Red Teddy x Night Dreams female. A combination that is hard to beat. Red Teddy has sired several top end sons and daughters in the industry and the mating to Night Dream has made for several good females in the herd as well as easy calving performance sons. Adding Franchise to the mix only makes this guy that much more interesting.

LOT 9

ACS Franchise 985G

Polled Purebred KASK 985G Applied For Feb 21, 2019

COME AS U R RED ROCKET
sire **COME AS U R FRANCHISE 31C**
MRL MISS 2423Z

WHEATLAND RED TEDDY 457P
dam **ACS NIGHT DREAMS 9D**
HPF MS NIGHT DREAM M22

MRL 130Y
MISS XCITING 14X
LFE BUNDI 300X
MRL MISS 493U
WHEATLAND BULL 131L
WHEATLAND LADY 902J
KENCO/MF POWERLINE 204L
LBR NIGHT DREAM M22

BW	WW	AYW	CE	BW	WW	YW	Milk	MCE	MWWT
85	750	-	6.6	2.5	66.9	97.3	20.7	3.6	55.2



These Franchise sons are very similar deep bodied moderate framed and wide over the top. Bulls that will go out and add performance to your calf crop.

LOT 10

Polled Purebred KASK 961G Applied For Feb 23, 2019

ACS Franchise 961G

COME AS U R RED ROCKET
sire **COME AS U R FRANCHISE 31C**
MRL MISS 2423Z

WHEATLAND HIGH OCTANE169Y
dam **ACS SADIE 316A**
JLA U R A DREAMER 21U

MRL 130Y
MISS XCITING 14X
LFE BUNDI 300X
MRL MISS 493U
WHEATLAND PREDATOR 922W
WHEATLAND LADY 351N
SRS J914 PREFERRED BEEF
LBR MISS L115

BW	WW	AYW	CE	BW	WW	YW	Milk	MCE	MWWT
75	710	-	5.8	3.4	70.1	101.2	22.7	1.2	57.6



A Franchise son that has a super disposition, he is moderate framed a wide topped. His dam and the dam of lot 1 are both sired by a Lock and Load son.

LOT 11

Polled Purebred KASK 969G Applied For Feb 27, 2019

ACS Franchise 969G

COME AS U R RED ROCKET
sire **COME AS U R FRANCHISE 31C**
MRL MISS 2423Z

SWAN LAKE LOADED 99A
dam **SEVEN-M MISS FERGIE 97D**
DOUBLE BAR D FERGIE 485A

MRL 130Y
MISS XCITING 14X
LFE BUNDI 300X
MRL MISS 493U
REMINGTON LOCK N LOAD 54U
MRL MISS 390X
LBR RED CEDAR Y708
DOUBLE BAR D FERGIE 52U

BW	WW	AYW	CE	BW	WW	YW	Milk	MCE	MWWT
85	760	-	3.5	4.1	72.7	107.5	23.2	2.0	59.5



LOT 12

Polled Purebred

KASK 993G

ACS Alliance 993G

Applied For

Feb 25, 2019

WS PILGRIM H182U
sire CCLT ALLIANCE 91C
 BROOKS SHINIA 1A

MRL TURBO 96S
dam MRL MISS 758Y
 MRL MISS 429N

CNS DREAM ON L186
 WS MARLA 276M
 BB BARACK 1017T
 BROOKS RED HOT Y17
 MRL RED RYDER 73P
 MRL MISS 476N
 MR BEEF E14I
 KNH DAKOTA 32J

BW	WW	AYW	CE	BW	WW	YW	Milk	MCE	MWWT
90	770	-	8.1	2.3	65.1	87.2	19.3	4.6	51.8

An Alliance son that has a little more frame than the two flush brothers in the Sale. At nine years of age his dam has been a great producer on the farm. Deep bodied and a super udder.



LOT 13

Polled Purebred

KASK 20G

ACS Alliance 20G

Applied For

Feb 05, 2019

WS PILGRIM H182U
sire CCLT ALLIANCE 91C
 BROOKS SHINIA 1A

SPRINGCREEK LOTTO 52Y
dam MAF REBA 250B
 SPRINGCREEK REBA 109U

CNS DREAM ON L186
 WS MARLA 276M
 BB BARACK 1017T
 BROOKS RED HOT Y17
 KOP CROSBY 137W
 SPRINGCREEK BLK TESS 25T
 ACS RED REBEL 656S
 SPRINGCREEK GRACIE 11M

BW	WW	AYW	CE	BW	WW	YW	Milk	MCE	MWWT
90	710	-	7.2	3.4	69.7	94.5	23.7	6.9	58.5

FOOTNOTE FOR 20G AND 19G Full brothers resulting from a flush from Alliance and MAF Reba. Both are very similar in type and they have good numbers and are built for calving ease. Reba has produced several high end herd sire and females over the past 2 years. We sold 3 in the sale last year that created a fair bit of interest. Darnell has recently sold Reba and I'm sure we will be seeing a great set of calves coming from Maxwell Simmentals and Circle G.



LOT 14

Polled Purebred

KASK 19G

ACS Alliance 19G

Applied For

Feb 03, 2019

WS PILGRIM H182U
sire CCLT ALLIANCE 91C
 BROOKS SHINIA 1A

SPRINGCREEK LOTTO 52Y
dam MAF REBA 250B
 SPRINGCREEK REBA 109U

CNS DREAM ON L186
 WS MARLA 276M
 BB BARACK 1017T
 BROOKS RED HOT Y17
 KOP CROSBY 137W
 SPRINGCREEK BLK TESS 25T
 ACS RED REBEL 656S
 SPRINGCREEK GRACIE 11M

BW	WW	AYW	CE	BW	WW	YW	Milk	MCE	MWWT
90	700	-	7.2	3.4	69.7	94.5	23.7	6.9	58.5

Bill Kruk Purebred and Fullblood Replacement Females



New Hope Malita 1G

New Hope Lacy 10G

New Hope Miss Candu 45G

LOT 15

New Hope Malita 1G

LOT 16

New Hope Lacy 10G

Polled Full Fleck KRUK 1G P1267982 Jan 23, 2019

Polled Purebred KRUK 10G PG1272348 Jan 31, 2019

DFM MARCUS 14M
sire **LRX HP ROCKET 23Y**
LRX MS ROCKET 3W

GRINALTA'S GRIDIRON 403J
DFM KATHLEEN 41K
G-SEVEN POL ROCKET 12P
LRX MARCY 40T
BAR 5 P SA EVOLUTION 418S
DLH MISS PIXIE 6P
LS LEGACY M565
ANCHOR "T" PERLE 43E

MRL 67X
sire **MRL WESTERN FORCE 251B**
MRL MISS 2543Z

MRL RED FORCE 12U
IPU RED SATIN 177M
IPU RED WESTERN 49X
MRL MISS 212L
BAR 5 P SA EVOLUTION 418S
DLH MISS PIXIE 6P
LS LEGACY M565
SIMMENTAL

OAKVIEW XPLOSION 6X
dam **NEW HOPE MALITA 20Z**
MFI MALITA 5107

OAKVIEW XPLOSION 6X
dam **NEW HOPE LACY 9C**
NEW HOPE LACY2Y

BW	AWW	AYW	CE	BW	WW	YW	Milk	MCE	MWWT
112	-	-	1.8	5.7	71.2	98.5	33.4	-2.2	69.0

Polled full fleckvieh heifer that has extra depth and performance

BW	AWW	AYW	CE	BW	WW	YW	Milk	MCE	MWWT
90	-	-	5.4	3.8	69.1	106.6	32.3	3.9	66.9

Deep bodied moderate frame female out of a great producing cow. Great numbers for performance and milk.

LOT 17

New Hope Ashley 23G

LOT 18

New Hope Miss Candu 45G

Polled Purebred KRUK 23G PG1269633 Feb 09, 2019

Polled Percentage KRUK 45G BPRS1278050 Mar 26, 2019

MRL CAPONE 130B
sire **MRL REGULATOR 148D**
MRL MISS 677Y

TNT BOOTLEGGER Z268
MRL MISS 836W
KOP CROSBY 137W
MRL MISS 355T
KOP CROSBY 137W
IPU MS RED QUORUM 603S
MRL 141W
MRL MISS 286T

WHEATLAND HIGH OCTANE169Y
sire **ACS BLACKGOLD 337A**
MS BLACK LASS 14S

WHEATLAND PREDATOR 922W
WHEATLAND LADY 351N
PVF-CW RAPID FIRE 0195K
3D PAGE 47P
BALTIMORE
GOLDL

IPU CROSBY 164Y
dam **WILC ASHLEY 11B**
MRL MISS 737Y

JACK PINE CANDU 45E
dam **NEW HOPE MISS CANDU 2W**
SIMMENTAL

BW	AWW	AYW	CE	BW	WW	YW	Milk	MCE	MWWT
100	-	-	3.3	5.1	78.6	118.5	28.4	3.9	67.7

A Regulator heifer that has the extra length that you are looking for in females. Strong numbers for milk and performance.

BW	AWW	AYW	CE	BW	WW	YW	Milk	MCE	MWWT
96	-	-	4.8	3.8	63.1	92.5	21.7	2.6	53.3

A moderate framed, deep bodied percentage heifer sired by Blackgold, a bull purchased through this sale.

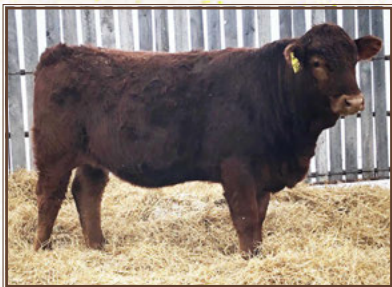

New Hope Ashley 23G

LOT 19

Malchuk Commercial Females

Group of Three

Consigned by Malchuk Farms
A really good group of commercial females coming from Malchuk Farms. They consistently bring the top end of the pen and this year is no different. Simmental and Angus crossed heifers ready to go to work.



TSN LIVESTOCK

Tyson and Alisha Birmingham

RR 1, Rapid City, Manitoba R0K 1W0

tybirm@hotmail.com

Tyson's cell: 204-724-2004

Welcome to the Rebels of the West Bull sale. This year we will lead off with a group of Missile sons. These bulls are moderate, powerful, but yet have the calving ease. We will also feature our first bull calves off our new walking herd sire LFE Night Hawk. We purchased this herd sire, along with Boucharde Livestock from Lewis Farms. The Night Hawk calve very easy, lots of vigour and grow exceptionally well for a calving ease sire. If you need a bull with some calving ease, but doesn't lack for performance take a look at the Night Hawk bull calves. If you have any questions about our offering please give us a call or any of the sales staff. Please join us on March 15 to look through the bulls and have some Rebels hospitality. If you're in the Brandon area before hand, feel free to stop in and check out the bulls. See you all in Virden.



HOMO POLLED/HETRO BLACK
Here is our lead off Missile son. 51G is a bull that is full of muscle, length and over all mass that you can really appreciate. 51G is out of one of the most complete cows, a 680 daughter, which has had many herd bulls through the sale over the years; she is an attractive cow with a great udder. If you're looking to add some performance to your next calf crop, 51G will fit the bill. Come find him sale day.

**LOT
20**

Polled Purebred

TSN 51G

BPG1303548

Jan 19, 2019

TSN Missile 51G

COME AS U R RED ROCKET
sire MRL MISSILE 138C
MRL MISS 2423Z

WHEATLAND BULL 680S
dam MRL MISS 444X
MRL MISS 429N

MRL 130Y
MISS XCITING 14X
LFE BUNDI 300X
MRL MISS 493U
WHEATLAND BULL 131L
WHEATLAND LADY 351N
MR BEEF E141
KNH DAKOTA 32J

BW	Sept 10WW	CE	BW	WW	YW	Milk	MCE	MWWT
97	785	5.8	3.8	74.7	107.6	18.9	0.9	56.3



90G is one of the pen favorites. He is a more moderate bull with lots of middle, length of spine and super hair coat. This bull is one that has excelled to the top of the pen over the winter. The Missile bulls are easy fleshing and will add lots of performance to any herd. 90G is out of a good producing Black Edition dam that has raised good progeny for us over the years. The Missile/ Edition cross works very well, adding both performance and maternal to his pedigree.

**LOT
21**

Polled Purebred TSN 90G BPG1303547 J an 25, 2019

TSN Missile 90G

COME AS U R RED ROCKET
sire MRL MISSILE 138C
MRL MISS 2423Z

TH BLACK EDITION 8R
dam TSN MS EDITION 51Z
TSN MS PRIME TIME 86X

MRL 130Y
MISS XCITING 14X
LFE BUNDI 300X
MRL MISS 493U
TNT DYNAMITE BLACK L137
BBN MS BLACK LADY 28H
ACS PRIMETIME 831U
CREST'S VIEW SABRINA 28N

BW	Sept 10WW	CE	BW	WW	YW	Milk	MCE	MWWT
98	770	7.6	2.1	68.5	93.0	17.9	4.3	52.2

**LOT
22**

Polled Purebred TSN 42G BPG1303543 Jan 16, 2019

TSN Missile 42G

COME AS U R RED ROCKET
sire MRL MISSILE 138C
MRL MISS 2423Z

WHEATLAND PREDATOR 922W
dam MRL MISS 6654D
MRL MISS 762W

MRL 130Y
MISS XCITING 14X
LFE BUNDI 300X
MRL MISS 493U
WHEATLAND BULL 680S
WHEATLAND LADY 752 T
MRL HURRICANE 27R
MISS R PLUS 2062M



BW	Sept 10WW	CE	BW	WW	YW	Milk	MCE	MWWT
98	720	5.9	3.2	77.4	106.8	15.8	0.8	54.5

HOMO POLLED HOMO BLACK 42G is one of the stoutest bulls in the pen. He is full of power and performance yet comes with calving ease. 42G is out of a good young predator cow that has done a great job on her first few calves. When you combine Missile and Predator, you're certain that calf is going to be one of the heavy weights in the group. If you're looking for a bull to add a few extra pounds to your steers in the fall, but want to keep some replacements, 42G will be the bull. Great cow behind this guy.



**LOT
23**

Polled Purebred

TSN 25G

TSN Night Hawk 25G

BPG130344

Jan 13, 2019

LFE TRIUMPH 816A

sire **LFE NIGHT HAWK 3013D**

LFE RRS CIARA 2158Z

MRL POWER SOURCE 148Y

dam **TSN RED SOURCE 132D**

TSN MS PREDATOR 16A

LFE BEER MONEY 811Y

LFE BISS BS SUNSHINE 609X

LFE PUNK 407U

RRS OBSESSION 87T

TNT POWER SURGE T404

MRL MISS 824S

WHEATLAND PREDATOR 922W

MRL MISS 899S

BW	Sept 10WW	CE	BW	WW	YW	Milk	MCE	MWWT
90	695	9.7	2.2	65.3	97.0	19.9	4.8	52.6

HOMO POLLED/HETRO BLACK 25G will be the first son to sell off our new walking herd sire LFE Night Hawk. We are very happy with NH progeny for his exceptional calving ease, and performance. 25G is a real long bodied bull with lots of hip, shape and smoothness. If you're looking for a bull with some calving ease but don't want to sacrifice performance 25G will be a bull to look at.



**LOT
24**

Polled Purebred

TSN 87G

TSN Night Hawk 87G

BPG130341

Jan 25, 2019

LFE TRIUMPH 816A

sire **LFE NIGHT HAWK 3013D**

LFE RRS CIARA 2158Z

MR CCF VISION

dam **TSN MS VISION 40E**

MRC MISS BROKER 247Z

LFE BEER MONEY 811Y

LFE BISS BS SUNSHINE 609X

LFE PUNK 407U

RRS OBSESSION 87T

MR NLC UPGRADE U8676

GCF MISS ELSA

MR HOC BROKER

TWIN-CHIEF TAYLOR 247T

BW	Sept 10WW	CE	BW	WW	YW	Milk	MCE	MWWT
88	650	12.1	1.4	69.5	102.5	15.2	6.6	50.0

HOMO POLLED/HETRO BLACK If you're looking for a bull to turn out into the heifer pen take a look at 87G. This guy is really nice made, big top and square hiped. 87G is out of a nice vision daughter that has done a great job on her first calf.



Here is a red Night Hawk son with a bit more performance; 126G is a long bodied, smooth made bull with nice rib shape and eye appeal. This bull is out of a big tank of a cow with a great udder. 126G will add thickness and growth to his calf crop

**LOT
25**

Polled Purebred

TSN RED Night Hawk 126G

TSN 126G

PG130349

Feb 05, 2019

LFE TRIUMPH 816A

sire **LFE NIGHT HAWK 3013D**

LFE RRS CIARA 2158Z

IPU RED NUGGET 132N

dam **TSN MS NUGGET 43A**

TSN MS SHOCKER 53S

LFE BEER MONEY 811Y

LFE BISS BS SUNSHINE 609X

LFE PUNK 407U

RRS OBSESSION 87T

R PLUS RED RIBEYE 1134L

HAAS RANCH C22

LAZY S RED SHOCKER 226L

DXHW REDSUNSET 29M

BW	Sept 10WW	CE	BW	WW	YW	Milk	MCE	MWWT
90	700	6.9	3.1	74.4	111.2	17.8	4.1	55.0

**LOT
26**

Polled Purebred TSN 119G BPG1303542 Feb 02, 2019

TSN Alliance 119G

WS PILGRIM H182U
 sire **CCLT ALLIANCE 91C**
 BROOKS SHINIA 1A

LRX WALLBANGER 73Z
 dam **LRX MS BLACK 121B**
 KSU MISS STAR POWER 27X

CNS DREAM ON L186
 WS MARLA 276M
 BB BARACK 1017T
 BROOKS RED HOT Y17
 HARVIE JDF WALLBANGER111X
 LRX MS BLACK 112U
 SVF STAR POWER S802
 KSU MISS MT 4P



BW	Sept 10WW	CE	BW	WW	YW	Milk	MCE	MWWT
98	725	7.5	3.4	71.1	98.8	16.4	2.2	52.0

HOMO POLLED Here is an Alliance son that I really like. He is clean up front but yet comes with a big top, deep middle and a big square hip. 119G is a bull that will work very well on a British based herd; he will add some extra pounds to his calf crop. The Alliance calves start out small and have exceptional growth on grass. This guy is backed by a real solid cow; you will want to retain females off this guy.

**LOT
27**

Polled Purebred TSN 99G PG1303545 Jan 25, 2019

TSN Alliance 99G

WS PILGRIM H182U
 sire **CCLT ALLIANCE 91C**
 BROOKS SHINIA 1A

WHEATLAND PREDATOR 922W
 dam **TSN MS PREDATOR 58C**
 PWK MS LABEL 106P 3T

CNS DREAM ON L186
 WS MARLA 276M
 BB BARACK 1017T
 BROOKS RED HOT Y17
 WHEATLAND BULL 680S
 WHEATLAND LADY 752 T
 REMINGTON RED LABEL HR
 PWK MISS RED PARIS 106P



BW	Sept 10WW	CE	BW	WW	YW	Milk	MCE	MWWT
96	720	7.7	2.8	66.9	90.6	17.2	3.1	50.7

HOMO POLLED 99G is a well put together bull - good footed, long bodied and strong topped. 99G is out of a young Predator cow that has done a great job. 99G is a bull you will want to keep the females for the replacement pen.

**LOT
28**

Polled Purebred TSN 56G PG1303546 Jan 14, 2019

TSN Rambler 56G

WS PILGRIM H182U
 sire **RUST HENN RAMBLER 6003**
 KAPPES SADIE M166

IPU RED DEPUTY 25C
 dam **MAF GYPSY 20E**
 IPU MS. RED SATIN 77Y

CNS DREAM ON L186
 WS MARLA 276M
 PVF PREFERRED EDGE 717G
 KAPPES STOP LIGHT J35
 KUNTZ SHERIFF 8A
 IPU 56U MS. RED LINER 81A
 KNK/CRSR RED BULL 53T
 MFI MOREEN GERALDINE5215



BW	Sept 10WW	CE	BW	WW	YW	Milk	MCE	MWWT
97	660	6.4	2.4	73.6	105.4	17.7	2.7	54.5

HOMO POLLED Here is a Rambler son off a two year old. 56G is a dark red bull with a big wide top and lots of hip. His dam is heavy milking perfect uddered cow.

MORE BROS SIMMENTALS

Everett More and Irene Vanin

Box 1754, Virden, Manitoba R0M 2C0
 emsim1946@gmail.com
 C: 204-851-1737

We are pleased to be back for our 7th year as consignors to the Rebels sale. Our bulls were not creep fed as calves. After weaning they were carefully introduced to grain in their ration, and then fed a moderate energy ration formulated with a target gain of three pounds per a day. These two management decisions allow us to evaluate their true genetic potential, and will also promote their soundness and longevity as herd bulls. They are fully vaccinated as part of our comprehensive herd health program including their initial and booster Fusogard (foot rot) vaccination, and have been given a rumen magnet. They are tie broke and quiet.



HOMO POLLED BY PARENTAGE, HOMO BLACK 913G has been a stand out since birth. He is a stout, long bodied, deep quartered bull who comes by these features honestly. He is sired by Riddler, who is a proven performance bull in the Simmental breed, and whose daughters are definite breed improvers. The bottom side of the pedigree has top end cows back three generations. Grand dam 904W, has produced bulls who were regular sale features, and his good uddered productive young dam 608D is now two for two putting feature bulls in this sale. Check out his great EPDs as well.



LFE The Riddler 323B - Sire

**LOT
29**

More's Gunslinger 913G
 Polled Purebred MEM 913G BPG1276814 Feb 03, 2019

LFE GOTHAM 819Y
 sire LFE THE RIDDLER 323B
 LFE BS CHARO 23Y

NICHOLS LEGACY G151
 dam MORE'S MS DARK ANGEL
 MORE'S MS WHOOP! 904W

LFE THE DARK NIGHT 350U
 LFE BEST LADY 47W
 TNT TANKER U263
 LFE CHARO 3N
 NICHOLS BLK DESTINY D12
 NICHOLS DEBRA D81
 TNT TOP GUN R244
 MORE'S MS SWEETHEART 618S

BW	AWW	AYW	CE	BW	WW	YW	Milk	MCE	MWWT
93	915	1472	7.7	2.0	84.4	132.2	22.9	7.1	65.1



HOMO POLLED BY PARENTAGE, HOMO BLACK 915G is a stand out no matter how you evaluate him. He is long bodied and deep ribbed with a smooth clean front end. His 79 lb birth weight contributes to him ranking in the top 1% of the breed for calving ease. He ranks #1 in our group for adjusted yearling weight (1515 lbs), and his performance EPD's are in the top 20% of the breed, while his milk EPD is breed average. His mother is a moderate framed 1st calver who held her condition raising this guy. Add in his quiet disposition and blaze face as icing on the cake.



Hart State Of War 056C - Sire

LOT 30

More's Gangster 915G

Polled Purebred MEM 915G BPG1278131 Feb 09, 2019

WELSH'S WARSAW 312Z
sire HART STATE OF WAR 056C
HART MISS 102A

MR CCF VISION
dam MORE'S MS ECHO 705E
MORE'S MS ZELDA 201Z

FBFS WARSAW 068W
WELSHS ROSIE 102W
SKORS BLACK ENTICER 287Y
HART MISS X534
MR NLC UPGRADE U8676
GCF MISS ELSA
HOOKS SHEAR FORCE 38K
MORE'S MS SUGARLAND 619S

BW	AWW	AYW	CE	BW	WW	YW	Milk	MCE	MWWT
79	928	1515	17.2	-1.3	81.0	124.9	24.5	9.8	65.0



HOMO POLLED BY PARENTAGE 918G has had the herd bull look since he was young. He was 2nd in our group in both Adj weaning and yearling weights. He is soft made, full quartered and big ribbed - a real meat bull. His moderate, tanky, good uddered dam is also a full sister to the More's Tank bull used by the Workman Bros, so consistency and quality built right in on the dam side - with both 901G and 918G's dams being full sisters. When you add in the stoutness 918G's sire Capone is noted to produce you come up with a mating that really worked.



MRL Capone 130B - Sire

LOT 31

More's Game On 918G

Polled Purebred MEM 918G PG1276813 Feb 11, 2019

TNT BOOTLEGGER Z268
sire MRL CAPONE 130B
MRL MISS 836W

SPRINGCREEK TANK 57P
dam MORE'S MS DEVA
HAAS RANCH U42

DCR MR MOON SHINE X102
TNT MISS W70
MRL BLACK BEAR 79S
MRL MISS 828S
MSR KANSAS TANK 235M
SYS HONEY DEW L137
KBSR EASY MONEY R3
HAAS RANCH N93

BW	AWW	AYW	CE	BW	WW	YW	Milk	MCE	MWWT
105	960	1491	6.7	4.7	73.9	111.3	23.3	2.7	60.3



LOT 32

Polled Purebred MEM 901G PG1278130 Jan 17, 2019

More's Gridlock 901G

sire HSF HIGH ROLLER 12T
WS HIGH STAKES W115
 WS MISS DOLLY T10

SPRINGCREEK TANK 57P
 dam **MORE'S MS EDEN 702E**
 HAAS RANCH U42

TJ 57J THE GAMBLER
 HSF RED FORTUNES SIS 33
 LBR CROCKET R81
 WS MISS REAL DEAL P88
 MSR KANSAS TANK 235M
 SYS HONEY DEW L137
 KBSR EASY MONEY R3
 HAAS RANCHN93

BW	AWW	AYW	CE	BW	WW	YW	Milk	MCE	MWWT
85	889	1351	14.2	0.4	66.3	97.9	33.2	8.3	66.4



WS High Stakes - Sire

HOMO POLLED BY PARENTAGE 901G is a heifer bull candidate with an 85 lb BW, and a 14.3 calving ease EPD which is in the top 3% of the breed. He is dark red, smooth made and moderate framed. His mother 702E is a full sister to the More's Tank bull that Workman Bros used as a herd bull in their purebred herd. His sire, High Stakes, leaves calves who are sound, conformationally correct individuals and 901G fits that mold.



LOT 33

Polled Purebred MEM 903G BPG1278136 Jan 21, 2019

More's Grand Jury 903G

sire MSR KANSAS TANK 235M
SPRINGCREEK TANK 57P
 SYS HONEY DEW L137

HOOKS SHEAR FORCE 38K
 dam **MORE'S MS ZELDA 201Z**
 MORE'S MS SUGARLAND 619S

3C FULL FIGURES C288 BLK
 MSR 0053K OF 515E ARAP
 PVF-BF BF26 BLACK JOKER
 SYS FORTUNE LIGHT J907
 NICHOLS LEGACY G151
 C&D TRACY
 PVF-BF BF26 BLACK JOKER
 MORE'S LADY TIPPY 110K

BW	AWW	AYW	CE	BW	WW	YW	Milk	MCE	MWWT
87	876	1370	14.3	0.0	61.0	89.5	30.0	9.8	60.5

HOMO POLLED AND HETERO BLACK, BOTH BY PARENTAGE 903G is a long spined bull with a bit more frame making it easier for him to service mature cows. His Shear Force grandsire contributes to his smoothness, and calving ease and milking EPD's. His dam 201Z is a hard working consistent producer who has two daughters in our cowherd. 903G's sire, Spring Creek Tank 57P leaves offspring who have proven to be good milkers with good udder and teat structure so expect 903G to sire keeper females.



LOT 34

Polled Purebred MEM 904G BPG1276722 Jan 22, 2019

More's Gambler 904G

sire HARTS BLACK CASINO B408
PVF-BF BF26 BLACK JOKER
 PVF-BF MABELLE C131

ACC1 HUSTLER 2N
 dam **MORE'S MS BLACKBEAUTY407B**
 MORE'S MS YESIME 105Y

BLACK MICK
 CH GENIE T179
 HERCULES 538P
 DSR MABELLE Z-103
 SS GOLD MINE L42
 CPR KORONA
 HOOKS SHEAR FORCE 38K
 MORE'S SPLISH SPLASH 610S

BW	AWW	AYW	CE	BW	WW	YW	Milk	MCE	MWWT
93	845	1376	7.5	2.5	66.1	98.4	25.9	4.1	59.0

HETERO POLLED HETERO BLACK Another bull in our group who has enough extra frame to help breed mature cows. His dam 407B is a good uddered, moderate framed, thick cow that has crossed well with the older genetics of Black Joker. Black Joker can be found a few generations back in many of the great Simmental sires and its rare to find him up close in a pedigree.

**LOT
35**

More's *Gawillet* 911G

Polled Full Fleck MEM 911G P1278133 Jan 29, 2019

ANCHOR "T" RUSTY 59G
sire **STARWEST POL BLUEPRINT**
PHS HOMOZYGOUS XCEPTIONAL

PRL PORTERHOUSE REGENT
dam **MFI FLORA 8121**
MFI FLORA 3002

KLONDIKE GOLD RUSH 418B
ANCHOR "T" HELGA 10Y
CHAMPS BRAVO
WCC WELLS' PLD TALULAH 7T
ROGANT
MS PRL NITE ANCHOR 087B
ANCHOR "T" METRO 4E
ANCHOR "T" KIRA 86L



BW	AWW	AYW	CE	BW	WW	YW	Milk	MCE	MWWT
98	887	1425	9.9	3.4	68.8	98.7	35.4	4.3	69.8



Starwest POL Blueprint - Sire

FULL FLECKVIEH HETERO POLLED A goggled eyed traditional bull who was born twin to a heifer. He has developed into a smooth shouldered bull with the length and depth of body to sire performance calves. His EPDs are breed average or above for calving ease, maternal and performance traits- something a little hard to find in a Full Fleck bull. His dam, 121U was purchased at the Murray Farm dispersal and was from one of their hardest working cow families. 911G should leave females that would be a benefit to any herd, and his growth numbers indicate his steers should be performers also.

**LOT
36**

More's *got game* 914G

Polled Purebred MEM 914G BPG1278583 Feb 07, 2019

LRX BLAZE 55Z
sire **RJY CHROME 6B**
RJY DREAM DOUBLEDATE 15X

MRL 91Y
dam **MORE'S MS ANGIE 302A**
MFI FLORA 8121

HARVIE JDF WALLBANGER111X
LRX RED 116U
WHEATLAND BULL 468P
SS EBONYS DREAMDATE SS27
KOP CROSBY 137W
MRL MISS 493U
PRL PORTERHOUSE REGENT
MFI FLORA 3002



BW	AWW	AYW	CE	BW	WW	YW	Milk	MCE	MWWT
96	877	1346	9.2	2.2	67.4	94.3	28.0	4.8	61.7



RJY Chrome 6B - Sire

HETERO POLLED, HETERO BLACK 914G is a stout hipped, moderate framed, blaze faced bull, who is thick over his top and has great rib shape. A pen of his steers will certainly get attention at the auction mart. He is out of a productive MRL Destination 91Y daughter who has always earned her keep around here.



**LOT
37**

More's *Quintfire* 923G
 Polled Purebred MEM 923G PG1276724 Feb 19, 2019

TNT BOOTLEGGER Z268
sire MRL CAPONE 130B
 MRL MISS 836W

MRL 91Y
dam MORE'S MS BROOKE 410B
 MORE'S MISS NATASHA 142N

DCR MR MOON SHINE X102
 TNT MISS W70
 MRL BLACK BEAR 79S
 MRL MISS 828S
 KOP CROSBY 137W
 MRL MISS 493U
 SALMON ARM LINK 2ND
 MORE'S MS STAR LIGHT 4E

BW	AWW	AYW	CE	BW	WW	YW	Milk	MCE	MWWT
88	859	1285	8.4	1.6	57.4	79.9	26.2	3.2	54.9



MRL Capone 130B - Sire

HOMO POLLED 923G is a red, moderate framed Capone son who has a full hip, thick top and gives added meaning to the term "muscle expression". On the dam side of the pedigree, we have a very good uddered hard working cow sired by MRL Destination 91Y so maternal strength is built right into 923G. He combines the two things the Simmental breed is noted for - muscle and milk.



**LOT
38**

More's *Great Game* 926G
 Polled Purebred MEM 926G BPG1278586 Feb 25, 2019

LFE GOTHAM 819Y
sire LFE THE RIDDLER 323B
 LFE BS CHARO 23Y

KS BRAVADO P68
dam MORE'S MS ZAYDA 205Z
 MORE'S MS TASHA 705 T

LFE THE DARK NIGHT 350U
 LFE BEST LADY 47W
 TNT TANKER U263
 LFE CHARO 3N
 FR REZULT
 RIV RED BRIGADIA 969J
 KS RED BY DESIGN N968
 MORE'S MS LINK 128M

BW	AWW	AYW	CE	BW	WW	YW	Milk	MCE	MWWT
106	965	1421	5.0	3.4	79.6	117.9	22.3	4.6	62.1



LFE The Riddler 323B - Sire

HOMO POLLED AND HETERO BLACK 926G is a performance bull who had our #1 adjusted weaning weight at 965lbs (no creep). The youngest bull in our group - just 12 and 1/2 months old at sale time. The influence of the highly proven Riddler sire is evident here. His dam 205Z is a good milker who has contributed greatly to his performance. A very correct made bull with thickness throughout.

Thank you for attending the Rebels of the West Bull & Female Sale

DOWNHILL SIMMENTALS

Everett Olson

Box 1939, Minnedosa, Manitoba R0J 1E0
 204-826-2643 or 204-867-0076
 everettolson@mymts.net

Welcome to Rebels 2020. I farm in the scenic Rapid City valley and will be breeding 60 cows and run 1400 acres of cropland and 250 acres of hay land. I am very proud of this year's offering which includes sons of CCLT Alliance and MRL Heat Seeker (a Missile son). The bulls are completely up to date on all vaccinations on a total herd health program and are wintered right here on the farm so if you want to come by for a look everyone is more than welcome. I look forward to visiting with everyone in Virden, MB on March 15.



HOMO POLLED Here is a bull I really like. Deep soggy, dark red and out of a beautiful uddered strong footed big volume Rock female. This is one to find sale day.

**LOT
39**

Polled Purebred

DHS 23G

DHS MrAlliance 23G
 PG1296055 Jan 21, 2019

sire WS PILGRIM H182U
CCLT ALLIANCE 91C
 BROOKS SHINIA 1A

dam KWA ROCK 78Z
RAINALTA LETA ROCK 8C
 RAINALTA LETA ACE 10X

CNS DREAM ON L186
 WS MARLA 276M
 BB BARACK 1017T
 BROOKS RED HOT Y17
 KWA RED ROCK 5T
 TLSR SASHA
 WHEATLAND RED ACE 747T
 RAINALTA LASS 107S

BW	Oct20	AYW	CE	BW	WW	YW	Milk	MCE	MWWT
96	936	-	8.7	3.5	79.6	108.7	19.2	5.3	59.0



HOMO POLLED A dark red nicely made calf that was a twin. His Bootlegger dam is another female I am very happy with and once again a calf that is worth taking a look at.

**LOT
40**

Polled Purebred

DHS 26G

DHS Mr Red 26G

PG1296056

Jan 26, 2019

sire MRL MISSILE 138C
MRL HEAT SEEKER 109E
TSN MS EDITION 55W

dam TNT BOOTLEGGER Z268
X-T RED DIVA 4D
ACS RED BRANDY 477B

COME AS U R RED ROCKET
MRL MISS 2423Z
TH BLACK EDITION 8R
MRL MISS 899S
DCR MR MOON SHINE X102
TNT MISS W70
WHEATLAND BULL 60X
ACS MS WENDY 9724W

BW	Oct20	AYW	CE	BW	WW	YW	Milk	MCE	MWWT
75	801	-	8.1	2.2	67.0	95.9	21.4	5.5	54.9

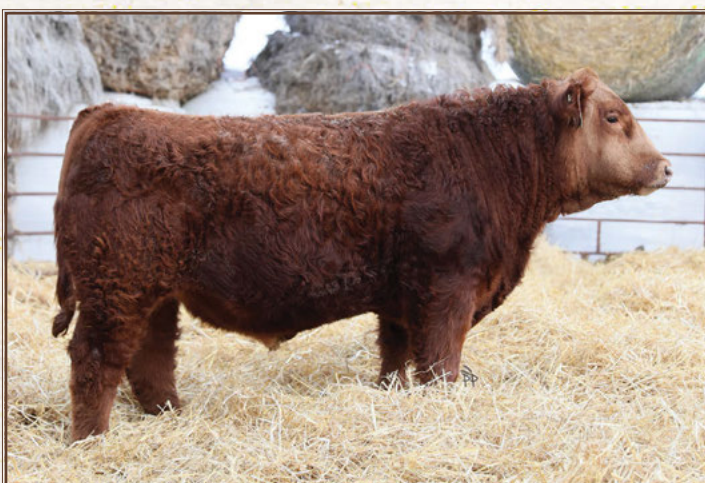

**LOT
41**

Polled Purebred

DHS 4G

DHS Alliance 4G

PG1296054

Jan 03, 2019

sire WS PILGRIM H182U
CCLT ALLIANCE 91C
BROOKS SHINIA 1A

dam LFE BUNDI 300X
LFE BS SPIKE 654Z
LFE SPIKE 19M

CNS DREAM ON L186
WS MARLA 276M
BB BARACK 1017T
BROOKS RED HOT Y17
MR NLC SUPERIOR S6018
LFE DAKOTA COAL 64P
3C FULL FIGURES C288 BLK
LFE SPIKE 6K

BW	Oct20	AYW	CE	BW	WW	YW	Milk	MCE	MWWT
93	865	-	8.2	2.6	66.0	85.4	18.5	4.1	51.5

HOMO POLLED BY PARENTAGE A very smooth made calf that should work well on second calvers. A very smooth fronted bull and is homo polled by parentage.



LOT 42

DHS MrHeatseeker 21G

Polled Purebred DHS 21G BPG1296057 Jan 19, 2019

BW	Oct20	AYW	CE	BW	WW	YW	Milk	MCE	MWWT
97	912	-	7.6	2.4	68.3	99.5	22.8	5.2	57.0

sire MRL MISSILE 138C
MRL HEAT SEEKER 109E
TSN MS EDITION 55W

dam DRAKE POKER FACE 2X
DHS MISS POKERFACE 2B
MADER CRIMSON WAVE 17Z

HOMO POLLED BY PARENTAGE
Here is a thick soggy Heatseeker son that will add lbs to his offspring. His Pokerface dam is a strong good uddered well footed cow with a high selling bull last year going to Bos Family Farms and has a daughter at Curle Farms.

COME AS U R RED ROCKET
MRL MISS 2423Z
TH BLACK EDITION 8R
MRL MISS 899S
JS SURE BET 4T
DRAKE TULA 1R
BBS MUTOMBO U204
CROSSROAD NATORI 17N

LOT 43

DHS MrAlliance 24G

Polled Purebred DHS 24G BPG1296053 Jan 21, 2019

sire WS PILGRIM H182U
CCLT ALLIANCE 91C
BROOKS SHINIA 1A

dam LFE THE RIDDLER 323B
MAF SHAMROCK 261E
IPU MS. EXCITER 2W

CNS DREAM ON L186
WS MARLA 276M
BB BARACK 1017T
BROOKS RED HOT Y17
LFE GOTHAM 819Y
LFE BS CHARO 23Y
KBR BLACK EXCITER 758T
IPU MS BLACK "PTO" 111T

BW	Oct20	AYW	CE	BW	WW	YW	Milk	MCE	MWWT
90	836	-	6.7	3.1	74.0	105.3	19.5	5.4	56.5

Here is a very well made Alliance son that his Riddler dam did a great job on her first go. A very well balanced calf that will be easy to find sale day.

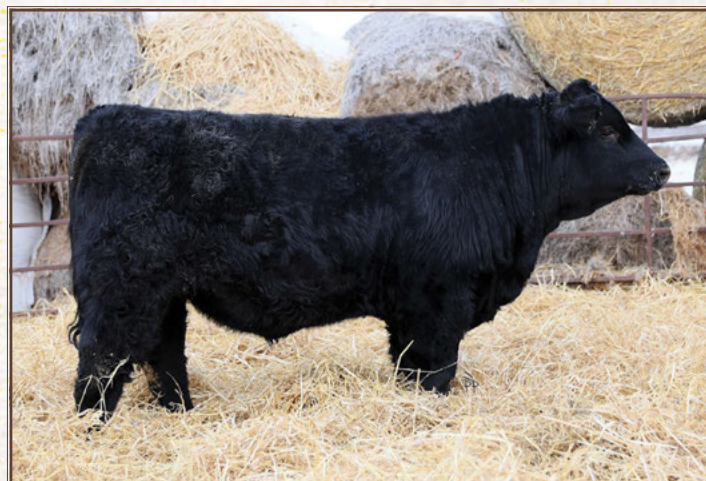

DOWNEY FARM

Allan and Jacquie; Ryan, Kyle and Beverley-Jean

General Delivery, Coulter, Manitoba R0M 0G0

ajdowney@xplornet.com

P: 204-649-2260 Ryan: 204-522-0838 Jacquie & Allan: 204-761-8207

We are very excited to be a part of the Rebels of the West bull and female sale. We have 15 bulls for your appraisal. We will have videos of the bulls posted on our website. We would like to thank First Class Marketing for their hard work and management, as well as Gerry Gordon. Gerry has been a huge part of our program the last couple of years, guiding us as to how to best feed and develop our bulls to work and last many years for their new owners. If you ever find yourself in the middle of nowhere, drive a little farther and you'll hit our place. Visitors are always welcome. Thank-you for your support and interest and hope to see you at the sale!



The first of our three Dr. Phil sons on offer and the only completely red son. We were wanting a red bull to sire square, thick, big butted, dark red, and deep calves. Being a total outcross to most red bulls is just another bonus. Dr. Phil delivered. 9005G is all that and more. He's been a standout from day one and the biggest at weaning. His mother is very attractive and passes that trait onto her calves. Beverley - Jean's 4-H project in 2019 was a half sister to him. She was the champion female this year, and praised by many as well.

**LOT
44**

Downey 9005G

Polled Purebred DYAL 9005G PG1290290 Jan 06, 2019

NF DR. ATKINS P35F
sire CDI/PLCC DR. PHIL 145U
CDI MISS SHEAR FORCE 3N

WCS MR HOT ROD 210M
HSR F353C MISS ELEGANT
HOOKS SHEAR FORCE 38K
CDI MS FRANKIE 20L
TNT ACCELERATOR S226
TNT MISS NICKY K139
DOWNEY 336U
DOWNEY MISS 30U

IPU ACCELERATOR 238X
dam DOWNEY MS 360A
DOWNEY MS 621X

BW	AWW	AYW	CE	BW	WW	YW	Milk	MCE	MWWT
110	-	-	1.9	5.9	75.3	103.0	19.2	-1.5	53.9



This guys picture doesn't do him justice. Proud fronted, big middled, a deep and round hind quarter, and very athletic. He's big hooped and moves freely. His mother has been a terrific young cow for us. Her first daughter was a Red Mountain daughter that was a feature and high seller in the 2018 Shades of the Prairies sale going to Ashworth Farm & Ranch. She has a Red Rocket daughter on her that needs to be seen. These Dr. Phil sons on offer are extremely consistent; all blood red, stylish and stout. We are sure impressed with them all and especially this one. He posted an actual yearling weight of just shy of 1500 lbs. Downey Farms will retain a semen interest.

**LOT
45**

Downey 9020G

Polled Purebred DYAL 9020G PG1290293 Jan 16, 2019

NF DR. ATKINS P35F
sire **CDI/PLCC DR. PHIL 145U**
CDI MISS SHEAR FORCE 3N

WCS MR HOT ROD 210M
HSR F353C MISS ELEGANT
HOOKS SHEAR FORCE 38K
CDI MS FRANKIE 20L
THSF FREEDOM 300N
TLSS FLIRTIN WITH FIRE 3X
SHAWACRES JAHARI 50L
MFI BLUTE 2075

BW	AWW	AYW	CE	BW	WW	YW	Milk	MCE	MWWT
95	-	-	2.8	3.8	73.1	104.2	23.7	-0.8	60.3

TLSS ARGO 131A
dam **DOWNEY MS 520C**
MFI BLUTE 5166

**LOT
46**

Downey 9034G

Polled Purebred DYAL 9034G PG1303340 Jan 23, 2019

NF DR. ATKINS P35F
sire **CDI/PLCC DR. PHIL 145U**
CDI MISS SHEAR FORCE 3N

WCS MR HOT ROD 210M
HSR F353C MISS ELEGANT
HOOKS SHEAR FORCE 38K
CDI MS FRANKIE 20L
TNT DYNAMITE BLACK L137
MISS MRL 779K
LCHMN BODYBUILDER 7303F
WOODSONG MS MODEST 57D

MRL 68P
dam **MRL MISS 441T**
MRL MISS 637P

BW	AWW	AYW	CE	BW	WW	YW	Milk	MCE	MWWT
85	-	-	3.8	4.6	71.8	102.0	23.4	1.9	59.3

Downey 9034G keeps getting better and better everyday. Lots to like about him; as long and deep as any bull you'll see, square and big topped, and very easy to handle. His mother has more than paid for herself over the years by raising a good calf every time. Don't overlook him, loads of potential here.





An impressive power bull that is big in every way. The longest spined bull in the pen, as well as square and thick in the hip, very attractive fronted, and tons of natural muscle on that quarter. He is parented by two very impressive black parents. Waldo II sired a great set of calves his first year, and 463B is one of our best black cows. If you're looking for a bull to add some jam and frame to their calves, he's your bull. Bred to the right set of cows, he'll raise you the cowboys type.

**LOT
47**

Downey 9047G

Polled Purebred DYAL 9047G PG1305351 Feb 03, 2019

sire DOWNEY MR WALDO 007A
DYAL WALDO II 728E
DOWNEY MISS MURRAY 202

dam DOWNEY 225Z
DOWNEY MS 463B
DOWNEY LADY OA 142Y

DOWNEY 103Y
RKTS DANA 21S
DOWNEY 505W
MRL MISS 654U
OLF ODIN U5
IPU 56U MS. LINER 48X
DOWNEY 36 S
DOWNEY MISS 41W

BW	AWW	AYW	CE	BW	WW	YW	Milk	MCE	MWWT
110	-	-	3.2	4.7	72.3	111.3	29.5	2.5	65.7



A standout in the pen that has had his fair share of admirers. This was the only son we had off MRL 98E. A son of the Black Edition bull who we have always loved. Raised by a heifer from a tremendous cow family for us, he'll be a consistent producer. Whether you need a bull for heifers or cows, he covers all the bases.

**LOT
48**

Downey 8125F

Polled Purebred DYAL 8125F PG1298795 Dec 29, 2018

sire TH BLACK EDITION 8R
MRL 98E
MRL MISS 4368B

dam IPU 68M CROSBY 196A
DYAL MS 738E
DOWNEY MISS ROSE 645U

TNT DYNAMITE BLACK L137
BBN MS BLACK LADY 28H
MRL EL TIGRE 52Z
MRL MISS 799W
KOP CROSBY 137W
IPU RED POCAHONTAS 68M
KS BRAVADO P68
DOWNEY MISS 64S

BW	AWW	AYW	CE	BW	WW	YW	Milk	MCE	MWWT
86	-	-	8.0	2.9	65.6	92.8	22.5	5.2	55.3

**LOT
49**

Downey 9003G

Polled Purebred DYAL 9003G PG1298798 Jan 06, 2019

HOOKS SHEAR FORCE 38K
sire **WS BEEF MAKER R13**
DCR MS RIBEYE N72

IPU 68M CROSBY 196A
dam **DYAL MS 737B**
DOWNEY MS. 424B

NICHOLS LEGACY G151
C&D TRACY
R PLUS RED RIBEYE 1134L
DCR MISS ZINGER
KOP CROSBY 137W
IPU RED POCAHONTAS 68M
DOWNEY 107Y
DOWNEY MISS 11T



BW	AWW	AYW	CE	BW	WW	YW	Milk	MCE	MWWT
92	-	-	8.6	2.7	74.3	108.1	27.0	6.2	64.2

A red white face calving ease option for you to consider. We rank his young mother very highly. She had a Dr. Phil daughter in early January that looks sweet. His sire, Beefmaker, is a highly proven performance and calving ease option. Also the sire to "Red Western" and grandsire to the popular "Red Mountain" bull. Another great bonus, check out this guys EPD's, above average in every single category. Sleep easy with this one.



A very proud looking Fullblood Simmental bull. He is scurred and mother by a polled and tanky cow. Dark red, lots of spine, and just look at the muscle he carries. This guy will give your cows that pure shot of what makes the Simmental breed so great.

**LOT
50**

Downey Sir 9017G

Horned Fullblood DYAL 9017G 1298808 Jan 15, 2019

BRUNDISH PROSPERUS
sire **BAR 5 MVP 402Y**
BAR 5 MS BEST 407L

LRX HP ROCKET 23Y
dam **ACOMBS LADY ALICIA 634D**
ACOMBS LADY JAZZ 864U

SIEGFRIED
CHERKLEY HILARY
CET GALANT BEST 10F
DFM TOSCA 1B
DFM MARCUS 14M
LRX MS ROCKET 3W
PRL PORTERHOUSEGARTH 009G
AVF ALICIA'S RETURN 26K

BW	AWW	AYW	CE	BW	WW	YW	Milk	MCE	MWWT
95	-	-	3.9	4.3	70.8	104.0	29.4	5.1	64.8



**LOT
51**

Polled Purebred **DYAL 9038G** Applied For Jan 26, 2019

Downey 9038G

MR NLC UPGRADE U8676
sire MR CCF VISION
 GCF MISS ELSA

MRL BLACK BEAR 79S
dam MRL MISS 355X
 MRL MISS 828S

ELLINGSON LEGACY M229
 MS NLC MOJO S6119 B
 CNS DREAM ON L186
 SS MISS BREAK
 WHEATLAND BULL 131L
 MRL MISS 302M
 TNT DYNAMITE BLACK L137
 MRL MISS 443N

BW	AWW	AYW	projected EPDS						
			CE	BW	WW	YW	Milk	MCE	MWWT
94	-	-	8.1	4.0	82.3	122.3	14.2	4.7	55.4

Downey 9038G combines everything you would want in a black herd bull. Moderate in frame but packs a punch with a perfect blaze face. His pedigree is scattered with top notch bulls and the best of the best cow families as well. He and his flush brother are quite a pair together. Downey Farms will retain a semen interest.



**LOT
52**

Polled Purebred **DYAL 9024G** Applied For Jan 18, 2019

Downey 9024G

MR NLC UPGRADE U8676
sire MR CCF VISION
 GCF MISS ELSA

MRL BLACK BEAR 79S
dam MRL MISS 355X
 MRL MISS 828S

ELLINGSON LEGACY M229
 MS NLC MOJO S6119 B
 CNS DREAM ON L186
 SS MISS BREAK
 WHEATLAND BULL 131L
 MRL MISS 302M
 TNT DYNAMITE BLACK L137
 MRL MISS 443N

BW	AWW	AYW	projected EPDS						
			CE	BW	WW	YW	Milk	MCE	MWWT
90	-	-	8.1	4.0	82.3	122.3	14.2	4.7	55.4

The all black option of the two brothers. We parted with a half sister to these two in the Keystone Konnection sale this past fall. We felt she was one of the strongest heifers we have raised. If you get the chance, going after these two full brothers would be a wise decision.



**LOT
53**

Polled Purebred **DYAL 9025G** BPG1303339 Jan 18, 2019

Downey 9025G

DOWNEY MR WALDO 007A
sire DYAL WALDO II 728E
 DOWNEY MISS MURRAY 202

MRL BLACK BEAR 79S
dam MRL MISS 355X
 MRL MISS 828S

DOWNEY 103Y
 RKTS DANA 21S
 DOWNEY 505W
 MRL MISS 654U
 WHEATLAND BULL 131L
 MRL MISS 302M
 TNT DYNAMITE BLACK L137
 MRL MISS 443N

BW	AWW	AYW	CE	BW	WW	YW	Milk	MCE	MWWT
105	-	-	2.9	5.3	73.5	112.0	20.3	1.6	57.1

Downey 9025G is the natural calf of the MRL 355X matron. He is built the exact same way as his Vision half brothers just has that Waldo II power and extra growth. He'll mature into a very impressive individual.



The entire group of bulls this year we feel is one of the best we have brought. We have a number of red and black bulls that are going to be excellent bulls down the road for their owners. This guy here could very well be our lead off bull and for good reasons. Sired by the bull whose name says it all, Wheatland PREDATOR, and mothered by one of our up and coming females, a HARTS ALL IN X MRL 394T daughter. The most progressive cowboys swarmed over these Predator sons years ago, and they might just again for this stud. Thick, square, possesses that herd bull look, and backed by an impeccable cow family.

LOT 54

Downey 9015G

Polled Purebred DYAL 9015G BPG1304900 Jan 15, 2019

WHEATLAND BULL 680S
sire **WHEATLAND PREDATOR 922W**
WHEATLAND LADY 752 T

WHEATLAND BULL 131L
WHEATLAND LADY 351N
KENCO/MF POWERLINE 204L
WHEATLAND LADY 539R
SAS T101 SWEET MEAT
HART LADY LOCATOR P325
TH BLACK EDITION 8R
MRL MISS 429N

BW	AWW	AYW	CE	BW	WW	YW	Milk	MCE	MWWT
92	-	-	7.0	2.6	66.2	96.7	19.2	-0.3	52.2

HART ALL IN W382
dam **DOWNEY MS. 607D**
MRL MISS 394T

LOT 55

Downey 9071G

Polled Purebred DYAL 9071G BPG1304902 Feb 27, 2019

LFE GOTHAM 819Y
sire **LFE DOOMSDAY 406C**
LFE BS ULTRA GAL 127Y

DOWNEY 225Z
dam **DOWNEY MS 6114D**
MRL MISS 513U

LFE THE DARK NIGHT 350U
LFE BEST LADY 47W
LFE PUNK 407U
LFE BS ULTRA GAL 230U
OLF ODIN U5
IPU 56U MS. LINER 48X
LFE RED HEMI 391N
MISS MRL 706J

BW	AWW	AYW	CE	BW	WW	YW	Milk	MCE	MWWT
87	-	-	6.8	2.8	68.0	103.7	25.5	6.9	59.5



The youngest bull of our entire offering, but that hasn't stopped him. Sired by the \$30,000 DOOMSDAY bull who has more than impressed us. Andrew Routledge has 3 sons working in his herd and couldn't be happier. Just like his brothers 9071G, is long, deep, very eye appealing and square. I would think this guy could be used on heifers, but he will certainly leave you awesome calves.



LOT 56

Downey 8121F

Polled Purebred DYAL 8121F BPG1298801 Dec 23, 2018

WHEATLAND BULL 680S
sire DOWNEY 106Y
 MRL MISS 394T

WHEATLAND BULL 131L
 WHEATLAND LADY 351N
 TH BLACK EDITION 8R
 MRL MISS 429N
 TH BLACK EDITION 8R
 MRL MISS 3323A
 STR KING ARTHUR N310
 HOMESTEAD-T MISS 125A

KRGS PWK LIMITED EDITION 1C
dam DYAL MS 774E
 HOMESTEAD-T MISS 309C

BW	AWW	AYW	CE	BW	WW	YW	Milk	MCE	MWWT
75	-	-	9.9	1.3	61.0	94.5	20.4	4.5	50.9

Definitely going to be a calving ease specialist. Square, thick, quiet, and tons of style. Check out his pedigree; double dose of TH Black Edition, 680S, and the 394T matron. He's going to be a treat.



LOT 57

Downey 8122F

Polled Purebred DYAL 8122F BPG1305350 Dec 24, 2019

GW LUCKY DICE 187H
sire HOOK'S MAJESTIC 31M
 HOOK'S KOKO 11K

LCHMAN LUCKY BUCK 7049C
 407D
 NICHOLS LEGACY G151
 HOOK'S HOLLY 10H
 WHEATLAND BULL 680S
 MRL MISS 394T
 DOWNEY 225Z
 DOWNEY MISS 606X

DOWNEY 106Y
dam DOWNEY MS 6122D
 DOWNEY MS 535C

BW	AWW	AYW	CE	BW	WW	YW	Milk	MCE	MWWT
75	-	-	10.5	1.5	69.9	113.6	20.8	5.6	55.8

His sire "Majestic", is an exceptional calving ease bull whose calves came small, but got up quick and grew. Out of a 106Y daughter, mark him high if calving ease is your need.



LOT 58

Downey 838F

Polled Purebred DYAL 838F BPG1261813 Jan 21, 2018

LFE GOTHAM 819Y
sire LFE DOOMSDAY 406C
 LFE BS ULTRA GAL 127Y

LFE THE DARK NIGHT 350U
 LFE BEST LADY 47W
 LFE PUNK 407U
 LFE BS ULTRA GAL 230U
 NICHOLS LEGACY G151
 C&D TRACY
 KS BRAVADO P68
 MRL MISS 369T

HOOKS SHEAR FORCE 38K
dam DOWNEY MISS 122Y
 MRL MISS 690W

BW	AWW	AYW	CE	BW	WW	YW	Milk	MCE	MWWT
95	-	-	9.7	1.9	66.7	98.7	24.9	6.7	58.3

A very good virgin two-year old bull. His mother has been one of our most productive cows. These older bulls offer the most bang for your buck. His calves should come quick and easy, and be huge at weaning time.

HORNER CATTLE COMPANY

Laura Horner & Jake Rawluk
Alan Horner

Box 42 RR 1, Minnedosa, Manitoba R0J 1E0
 P: 204-868-5335 hornercattlecompany@gmail.com

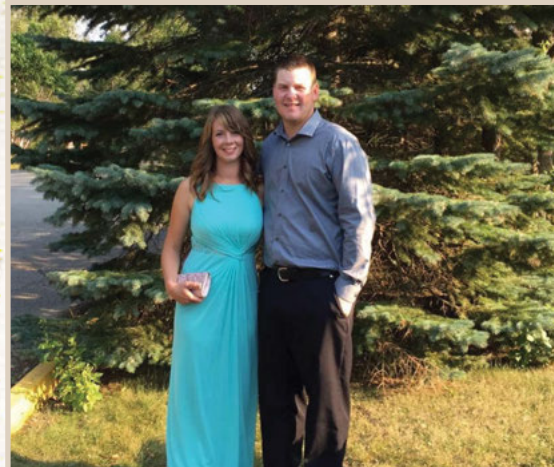

Welcome to the 2019 edition of Rebels of the West. This is our first year consigning cattle and we are grateful for the opportunity to work with a great group of consignors. Thank you for allowing us to be part of this great event!

We have successfully purchased some great bulls from Rebels for a number of years who have had an impact on our commercial cow herd. The bred heifers we have on offer demonstrate the strength and consistency of these genetics. We sell large volumes of this type and kind annually off the farm by private treaty and we are sure they'll go out and work for you. In our program we calve out close to 500 Sim/Angus females. We then background and finish the steers and select and synchronize heifers as our own replacements and sale females selling by private treaty off the farm. With this we are given the unique opportunity to evaluate our breeding decisions in a large scale real world scenario. Our commercial needs steer the direction of our purebred operation.

We recently took the plunge into the Simmental breed just a short few years ago, and have shown with great success and have acquired some top notch donors who will have significant impact on our program. If you look into the pedigrees of these bulls you'll find lots of these bulls are off of first time calvers. In 2018 we picked up a large group of outstanding Simmental breds and they have developed to our liking making productive maternal mother cows with strong udders, sound structure standing on the foundation of a good foot.

We did something a little different this year and have decided to offer some Angus and Simm Angus bulls. We feel these bulls really complement the direction our commercial program has taken. The 2 stunner sons are outstanding and through our heavy usage of Stunner on our heifer groups we are blown away by this sire groups consistency and real world commercial value. The Sim Angus bulls are predictable with proven pedigrees, like Captain Morgan, Soo Line Chief and Final Answer.

If you're in the Minnedosa area coffee is always on and we welcome you to stop in and see the mothers of the bulls! Or get in touch with one of us with any questions.

We'll see you sale day!

LOT
59

HFL *Captain Morgan* 7G

Polled SimAngus HFL 7G Not Registered Jan 15, 2019

HARVIE JDF WALLBANGER111X
 sire SVS CAPTAIN MORGAN 11Z
 SUNNYVALLEY BLK JENNA 88U

SHS ENTICER P1B
 JDF PEPSI 61U
 RLA REDSTREAM 152S
 WLB 32H JENNA 360R

S A V FINAL ANSWER 0035
 dam UNREGISTERED SIMANGUS

BW	Sept12	Jan15
96	878	1360

Here is a bull who's big all around. He would be one of the longest spined and highest performing bulls in our offering. He's big hipped, big footed, large scrotaled, and structurally a very complete Captain Morgan son. His mother and grand dam are everything you'd look for your top producing commercial females. At the ripe age of 10 and 13 both dam and granddam are still in production today with the most square and functional udders in the herd. 7G has brothers working in the herds of Griffin Zalluski, Alonsa MB and Berner Cattle, Assinoboia SK.



Purebred Angus Bulls



**LOT
60**

Purebred Angus

SHCC Harvetsor 9127G

SEAN 9127G 2121856 Mar 02, 2019

Sire **TSN HARVESTOR 75D**
S A V HARVESTOR 0338
SOUTHLAND PRIDE 273T

Dam **SCC MISS KALI BELLE 20Y**
HF TIGER 5T
SCC MISS KALI BELLE 2K

S A V HERITAGE 6295
S A V EMBLYNETTE 7749
GAMBLES HOT ROD
SOUTHLAND PRIDE 100N
HF KODIAK 5R
HF ECHO 84R
STEVENSON FORTUNE 425C
CAYMEN BELLE 11'98

BW	Sep12	Jan15	BW	WW	YW	Milk	TM	CE	MCE
82	650	1060	1.7	43	75	22	44	1.0	5.5

A younger but very balanced and complete natural son off of our SCC Miss Kali Belle 20Y cow with a stacked pedigree appealing to any commercial cattleman or woman.

Over the years we've used S A V Harvestor heavily in our commercial and purebred herds, his offspring have excelled in terms of performance and have been consistent in type and kind in large numbers.

9127G has siblings working in the herds of WRAZ Red Angus, Hedi Tymko, Tony and Abbie Schmidt. 20Y has also produced a Harvestor son walking here at Horner Cattle Company and is the sire of 929G.



Red Carrier. This is a bull we appreciate as an individual for his sheer mass and volume. He's deep sided, big ribbed, big topped, deep in his heart, while still incredibly balanced and smooth through his front third right up into an attractive herd bull skull.

His dam, Red Double MM Bayberry 1Z has been a power cow at Horner Cattle Company. Throughout her years she's seen numerous successes in the show ring, being the 2 time Reserve Champion Female at Ag Ex, once as a bred and years later as a 5 year old cow, as well as being the Reserve Mature Female at Canadian Western Agribition, her son at side was selected as the bull calf champion at Manitoba Ag Ex. We made a deal to split a flush on the cow with TNF Angus in Alberta. Resulting calves are on the ground for 2020 and we are awfully excited. You'll want to keep every daughter off of 929G.

**LOT
61**

Purebred Angus

LHCC Harvetsor 929G

LHCC 929G 2121853 Jan 30, 2019

BW	Sep12	Jan15	BW	WW	YW	Milk	TM	CE	MCE
83	700	1150	2.1	42	73	24	45	3.5	5.5

Sire **SHCC HARVESTOR 7002E**
S A V HARVESTOR 0338
SCC MISS KALI BELLE 20Y

Dam **RED DOUBLE MM BAYBERRY 1Z**
RED LAZY MC CC DETOUR 2W
RED S- BAYBERRY 111X

S A V HERITAGE 6295
S A V EMBLYNETTE 7749
HF TIGER 5T
SCC MISS KALI BELLE 2K
RED RMJ REDMAN 1T
RED LAZY MC BESS 12S
RED S- SLY 26S
RED S- BAYBERRY 111U



Red Double MM Bayberry 1Z - Dam



SHCC Harvetsor 7002E - Sire



**LOT
62**

SHCC Stunner 9130G

Purebred Angus SEAN 9130G 2120809 Mar 03, 2019

BW	Sep12	Jan15	BW	WW	YW	Milk	TM	CE	MCE
83	720	1175	3.1	71	129	24	60	5.0	8.5

LD CAPITALIST 316
sire MUSGRAVE 316 STUNNER
 MCATL BLACKBIRD 831-1378
 BARSTOW BANKROLL B73
dam S7R LADY BIRD 74E
 S7R LADY BIRD 102C

CONNELLY CAPITALIST 028
 LD DIXIE ERICA 2053
 MCATL PURE PRODUCT 903-55
 MCATL BLACKBIRD 1378-573
 BARSTOW CASH
 BARSTOW MISS DIANNA Z25
 S7R 307R STARTUP 5A
 S7R 40LK LADY BIRD 38X

This guy is a true sale feature that checks all the boxes for us at Horner Cattle Company and has us awfully excited for the Stunner sire group. A March calf that has exhibited early maturity and masculinity from a young age. He's big volumed in every way and packed full of red meat and scrotal. He moves effortlessly while standing proudly with true herd bull character with an excellent big foot beneath him. We love the front third on this bull and he carries that head and neck high off his shoulder with an incredibly attractive skull. His dam is a beautiful first calver. She's moderate in frame, incredibly extended from hooks to pins with a lovely Angus skull and tight bag with adequate teat size and milk flow. If you want to talk consistency of sire groups I urge you to check out his brother selling in this sale. Both Stunner sons came at a gestation length of 283 days and 82 lbs. In 2019 we bred our sale heifers and replacements to Stunner, we've been so pleased with the progeny that in 2020 we are breeding our 100 heifers to Stunner. With Stunner semen in short supply jump on these two.

**LOT
63**

SHCC Stunner 9120G

Purebred Angus SEAN 9120G 2120808 Feb 27, 2019

BW	Sep12	Jan15	BW	WW	YW	Milk	TM	CE	MCE
83	700	1150	1.4	63	114	23	55	8.0	10.5

LD CAPITALIST 316
sire MUSGRAVE 316 STUNNER
 MCATL BLACKBIRD 831-1378
 R B ACTIVE DUTY 0010X
dam S7R ERICA 8C
 S7R 307R ERICA 10A

CONNELLY CAPITALIST 028
 LD DIXIE ERICA 2053
 MCATL PURE PRODUCT 903-55
 MCATL BLACKBIRD 1378-573
 LCC NEW STANDARD
 B A LADY 6807 305
 SITZ UPWARD 307R
 LLB MISS ERICA 212N



What can I say about this bull that hasn't already been said. Ever since birth we have been arguing which of these 2 sons is better. On March 15 you get to decide for us. This guys dam was an Active Duty daughter who was favorite of Alains at Section 7 Ranch and entered their ET program. She's heavy milking and hard working with adequately placed teats and size.

Purebred Simmental Bulls



**LOT
64**

HFL Straight Flush 981G

Polled Purebred HFL 981G BPG1274736 Feb 12, 2019

sire DRAKE POKER FACE 2X
DHS STRAIGHT FLUSH 18B
MAR MAC TIARRA 160T

dam DOUBLE BAR D CAPTIVE 446C
DOUBLE BAR D MISS C 450E
JHSN MISS CROCKET 16B

JS SURE BET 4T
DRAKE TULA 1R
WINCHESTER HR P8315
MAR MAC CARLI 14N
SVS CAPTAIN MORGAN 11Z
DOUBLE BAR D LASS 674X
SKORS CROCKET 63X
BAR J POWERKITTEN 16N

BW	Sep12	Jan15	CE	BW	WW	YW	Milk	MCE	MWWT
81	700	1110	8.4	2.8	70.7	109.9	23.0	5.6	58.4

If you were to walk the pens at Horner Cattle Company I would be willing to bet this calf's mother would be one of the first to catch your eye. She's awesome footed, angular and pear shaped with a beautiful head, red and brockle faced; She's also arguably got one of the best udders in the herd. If you're looking for something a little more maternal or to improve udders within your herd look no further. He is sired by a Poker Face son who was the high seller just a few years ago for DownHill Simmentals, he's seen heavy use in our heifer pen and his daughters are second to none with excellent bags. His offspring calve effortlessly.



If you've been following along with our foot notes you've probably noticed we put a lot of emphasis on the momma cow. 902G's dam is one of our best. She's our leading donor and most winning female. Rose 23D has excelled in IVF embryo production and made a lot of friends in her time out at BVG. She's fault free in her make up with superior udder quality and is a proven producer. In her first et calf crop she produced the Reserve All Breeds Champion Female at AGEx's little lady classic, The All Breeds Champion Bull Calf at Ag Ex, Presidents Classic Simmental Top 4 Finalist, and The Agribition Reserve Division Champion, HFL Endgame 911G who went on to be the High Seller at Shades to First Class Cattle Marketing and Riverpoint Cattle Company.

This attractive blaze face son of 23D is incredibly long spined, athletic, smooth jointed and good footed. He's extended through his fore rib into his front third with an attractive skull and ties smoothly into his shoulders, giving indication of calving ease.

**LOT
65**

HFL Fusion 902G

Polled Purebred HFL 902G BPTG1274715 Jan 03, 2019

BW	Sep12	Jan15	CE	BW	WW	YW	Milk	MCE	MWWT
94	1015	1405	6.2	2.7	70.0	97.1	17.7	3.2	52.7

sire WS PILGRIM H182U
CCLT ALLIANCE 91C
BROOKS SHINIA 1A

dam SVS CAPTAIN MORGAN 11Z
JACKSON ROSE 23D
SPRINGCREEK LINNE 33R

CNS DREAM ON L186
WS MARLA 276M
BB BARACK 1017T
BROOKS RED HOT Y17
HARVIE JDF WALLBANGER111X
SUNNYVALLEY BLK JENNA 88U
RCC/TCF LINE DRIVE M181
SPRINGCREEK JOSIE 58N



Jackson Rose 23D - Dam



HFL Endgame 911G
Maternal Brother



Udder of Emma 418D - Dam



Maternal Sister to 913G and 914G



Maternal Sister to 913G and 914G

LOT 66

HFL Thrive 913G

Polled Purebred HFL 913G Twin PG1274704 Jan 18, 2019

sire WS PILGRIM H182U
CCLT ALLIANCE 91C
BROOKS SHINIA 1A

JF AMERICAN PRIDE 0987X
dam DOUBLE BAR D EMMA 418D
DOUBLE BAR D EMMA 403B

CNS DREAM ON L186
WS MARLA 276M
BB BARACK 1017T
BROOKS RED HOT Y17
MR NLC UPGRADE U8676
WLE CRUISIN SUSAN T26
SVS CAPTAIN MORGAN 11Z
DOUBLE BAR D EMMA 641Z

BW	Sep12	Jan15	CE	BW	WW	YW	Milk	MCE	MWWT
60	830	1220	9.3	2.8	71.3	99.2	17.9	5.1	53.6

Footnote for Full Brothers, 913G and 914G Twin bull calves that haven't missed a beat. In February of 2019, after 1 sole flush we unexpectedly lost our \$16,500 Double Bar D Emma donor. She was our pick of Double Bar D's fall production sale. She was deep and massive ribbed yet elegantly made and incredibly sound with a picture perfect udder and EPD spread. We had big plans of building a cow family around her in years to come, but it just wasn't in the cards. In 2018 we sold her first high selling daughter off the yard in July to Longview Angus leaving us with no daughters in the herd after her death.

However, we lucked out in her 2019 ET production year, where she gave us 6 outstanding females and these 2 natural bull calves. The heifer calves made quite a stir in 2019 at Agribition and Ag Ex among a string of full and 3/4 siblings demonstrating the consistency of her production. Emma's daughters were class winners at Brandon in the Jackpot and Open show, one being selected as the Overall Reserve Simmental Calf.

Take your pick on these 2 bulls, and know that they're the only and last direct Emma sons to sell. Black or Red these full brothers are packed with calving ease goodness. They're deep bodied and big ribbed beef bulls just like their mother. Their daughters will be highly desirable.

LOT 67

HFL Alliance 914G

Polled Purebred HFL 914G Twin BPG1274706 Jan 18, 2019

sire WS PILGRIM H182U
CCLT ALLIANCE 91C
BROOKS SHINIA 1A

JF AMERICAN PRIDE 0987X
dam DOUBLE BAR D EMMA 418D
DOUBLE BAR D EMMA 403B

CNS DREAM ON L186
WS MARLA 276M
BB BARACK 1017T
BROOKS RED HOT Y17
MR NLC UPGRADE U8676
WLE CRUISIN SUSAN T26
SVS CAPTAIN MORGAN 11Z
DOUBLE BAR D EMMA 641Z

BW	Sep12	Jan15	CE	BW	WW	YW	Milk	MCE	MWWT
65	740	1100	9.3	2.8	71.3	99.2	17.9	5.1	53.6





Maternal Brother

We've thought highly of this bull from the very start. he would be one of Laura's picks of the entire pen. His dam is a beautiful dark red and highly productive 1/2 blood Soo Line Chief Daughter that we purchased from Spring Creek Simmentals. She's raised multiple herd bulls all specializing in shorter gestation length and moderating out birth weights of higher performing sires. Structurally this bull is extremely complete, he's moderate and is good footed, smooth shouldered and jointed, big ribbed and adequately muscled.

LOT
68

HFL Captain Morgan 915G

Polled 3/4 Percentage HFL 915G BPRS1274718 Jan 20, 2019

sire HARVIE JDF WALLBANGER111X
SVS CAPTAIN MORGAN 11Z
SUNNYVALLEY BLK JENNA 88U

dam RED SOO LINE CHIEF 5105
SPRINGCREEK JOYNT 31B
SPRINGCREEK JOYNT 25Z

SHS ENTICER P1B
JDF PEPSI 61U
RLA REDSTREAM 152S
WLB 32H JENNA 360R
RED CRESCENT CREEK FRCHIE
RED LPC BIRDIE'S ANGEL 4F
ERIXON WELLINGTON 133W
SPRINGCREEK JOYNT 59W

BW	Sep12	Jan15	CE	BW	WW	YW	Milk	MCE	MWWT
72	755	1110	9.5	1.2	69.9	110.7	22.1	5.7	57.1



LOT
69

HFL Absolute 930G

Polled Purebred HFL 930G BPG1274732 Jan 29, 2019

sire LFE STRAIT UP 454W
WFL ABSOLUTE 51Y
WFL MS BLACK FLASH 8068U

dam KWA LAW MAKER 59C
DOUBLE BAR D MISS SP 433E
MRL MISS SMARTY PANTS III

LFE MR LEWIS 514N
LFE RS AMBER 216T
R PLUS BLACKEDGE
WFL MS RED FLASH 136P
CDI AUTHORITY 77X
KWA MS ROCK 14X
LFE RED CASINO 3036X
TRIPILE C SMARTY PANTS R

BW	Sep12	Jan15	CE	BW	WW	YW	Milk	MCE	MWWT
78	712	1170	10.9	1.3	70.3	107.7	18.4	4.0	53.6

This calf certainly didn't want to cooperate with us on picture day. He's a calf that we really appreciate in the flesh and another bull that could service a group of heifers. He's soggy made with a thick hair coat and big scrotaled. His dam is a direct daughter of the high selling MRL Smarty Pants III and the \$160,000 calving ease specialist KWA Law Maker. She's excellent uddered and is nursing a red Missile daughter who is a 2020 favorite.

**LOT
70****HFL Absolute 994G**

Polled Purebred HFL 994G BPG1274765 Feb 17, 2019

LFE STRAIT UP 454W
 sire **WFL ABSOLUTE 51Y**
 WFL MS BLACK FLASH 8068U

SWAN LAKE BIG RED 85 B
 dam **DOUBLE BAR D GINA 507E**
 DOUBLE BAR D GINA 400B

LFE MR LEWIS 514N
 LFE RS AMBER 216T
 R PLUS BLACKEDGE
 WFL MS RED FLASH 136P
 KWA FLYF RED MOUNTAIN 16Z
 SWAN LAKE LILI 115Z
 SVS CAPTAIN MORGAN 11Z
 DOUBLE BAR D GINA 414Z



BW	Sep12	Jan15	CE	BW	WW	YW	Milk	MCE	MWWT
77	720	1200	10.9	1.5	70.5	109.9	20.2	4.1	55.5



3/4 sister - selling to Double Bar D

We've used Absolute for years on our heifer groups and have found him incredibly consistent. He calves effortlessly and calves come out with lots of vigor and grow rapidly. 994G's mother is another first calver from Double Bar D who has the superior udder quality we have come to expect out of our Simmental females, in 2020 she is nursing a missile heifer calf who has us excited. 994's genetic combination of Absolute, Red Mountain and Captain Morgan really excites us in terms of maternal and performance. We think this calf has all the right pieces and gets better everyday. A 3/4 sibling was a feature heifer calf at Shades, selling to Double Bar D.

Commercial Replacement Females

**LOT
71****Rawluk Livestock Commercial Open Heifers**
Black Group of Three**LOT
72****Rawluk Livestock Commercial Open Heifers**
Black White Face Group of Three

Consigned by Rawluk Livestock - Allan 204-314-0411

Welcome to the 2020 edition of the Rebels of the West bull sale!

Rawluk Livestock has on offer 6 premium Black and Black Baldie Simmental influenced open heifers selected out of our replacement heifer calf pen. Since our beginning in 2012 we have strived to produce high quality functional cattle. Our operation has been built on years of A.I. use of superior Black Angus and Simmental based genetics.

The heifers are February 2019 born and have had their pre-breed vaccines consisting of Bovishield FP5 L5 and have been vaccinated against blackleg with Covexin 8 as well as dewormed with Ivomec. Also developed on a balanced TMR ration with fully chelated minerals.

We offer these heifers with great confidence that they will turn into very productive cows.

**LOT
73****Horner Cattle Commercial Bred Females**
Group of Three**LOT
74****Horner Cattle Commercial Bred Females**
Group of Three

Consigned by Horner Cattle Co. - Jake 204-768-0284

Selling three Black Simmental x Angus Bred Heifers

Bred heifers bred to Angus bulls calving from March 15 to May 15.

Consigned by Horner Cattle Co. - Jake 204-768-0284

Selling three Black Simmental x Angus Bred Heifers

Bred heifers bred to Angus bulls calving from March 15 to May 15.

TERMS AND CONDITIONS

The terms of the sale are cash or cheque payable at par at sale location unless satisfactory credit arrangements have been made prior to the sale. The right of property shall not pass until after settlement is made. First Class Cattle Marketing reserves the right to require a certified cheque as settlement before releasing any sale cattle. Should the purchaser fail to settle for his purchase, First Class Cattle Marketing reserves full power to resell the animal to the best advantage, either publicly or privately, without further notice. Any loss arising from such resale, together with keep and all other expenses shall be payable by the defaulter. All settlements must be made with the clerks of the sale before any cattle will be released. The owners, First Class Cattle Marketing and sale staff have the right to refuse bids from anyone who has a previous record of default in payment and/or who has not made prior credit arrangements prior to the sale with the owners and/or Sale Management.

BID Every animal consigned to the sale must be sold by auction. No by-bidding will be permitted. Each animal will be sold to the highest bidder.

DISPUTES In cases of disputes, bidding will be reopened between the parties involved. If no further bid is made, the buyer will be the person from whom the auctioneer accepted the last bid. The auctioneer's decision in such matters will be final.

PURCHASER'S RISK Each animal becomes the risk of the purchaser as soon as sold.

ANNOUNCEMENTS from the auction block will take precedence over printed matter in the catalogue. Buyers are therefore cautioned to pay attention to any such announcements.

CERTIFICATE OF REGISTRY The proper Registration of Recordation paper, as the case may be, will be duly transferred and furnished to the buyer for each animal after settlement has been made.

SHIPPING Assistance will be given in making shipment after the sale, but Sale Management or Seller assumes no risk. Expenses incurred are the responsibility of the purchaser. Purchasers are requested to furnish shipping instruction when making settlement.

GUARANTEE All animals will carry standard breeding guarantee as specified by the applicable Canadian breed Association. At no time shall the seller's liability exceed the purchased price of the animal.

EXCEPTION TO GUARANTEE In cases where the animal is subjected to any hormonal or surgical reproduction techniques after the sale, the guarantee shall be null and void. In the cases of bulls, they are guaranteed to breed naturally according to applicable Canadian breed Association guarantee, but no guarantee is given that semen from any bull will freeze.

HEALTH It is the buyer's responsibility to determine health requirements for importing any animal into his province or state. First Class Cattle Marketing assumes no responsibility for the health status of any animal in the sale.

ACCIDENTS Although every precaution will be taken to protect the safety and comfort of buyers, neither the Sale Management, auctioneer, or Association assumes any responsibility in this matter and disclaims any liability legal or otherwise in the event of accident or loss of property.

RIGHTS AND OBLIGATIONS The above terms and conditions of the sale shall constitute a contract between the buyer and the seller and be equally binding to both. Resale of animals following purchase in this sale shall constitute a separate transaction and the rights and the terms and conditions of this sale do not cover obligations of the two parties connected thereto.

FIRST CLASS CATTLE MARKETING LTD IS AGENT ONLY It is clearly understood that First Class Cattle Marketing acts only as agent between buyer and seller and is not in any way responsible for any failure by either party to live up to his or her obligations. First Class Cattle Marketing does not assume any financial obligations to collect or enforce collection of monies by either parties, and in exceptional case, any legal action will be between buyer and seller. First Class Cattle Marketing Ltd has no ownership of the facility and assumes no responsibility for the operation of said facility.



Thank you to our 2019 buyers

Andrew Routledge
 Andy Elliott
 Bar Nine Simmentals
 Blacksand
 Bos Family Farms
 Brad Bryant
 Brent Nolan
 Brent Soder
 Brian Greives
 Circle M simmentals
 Cole Turner
 Corrie Martens

Dallas Macdonald
 David Ives
 David Nychuk
 Dennis Griffith
 Fox Hill Farm
 Fred Allen
 Gene Thiry
 Horner Cattle Co
 Jim Fearmley
 Joey Druwe
 Judd Ag Ventures
 Justin Jooristy

Justin Mckenzie
 Ken Miller
 Ken Stoop
 Kermit Schiele
 Kinsley Farms
 Kruk Farms
 L4 Cattle co
 Lebron Jean
 Louttit Simmentals
 Moutain Hill simmentals
 Newhope Stock farm
 Norm Underhill

Rancier Farms
 Ray Kinnard
 Ritchie Joynt
 Rosehill Cattle Co
 Salman Farms
 Sean Kirkpatrick
 Stoney Creek Simmentals
 Susinski Farms
 Twin Brae Simmentals
 Wadella Ranch



First Class Cattle Marketing
Box 1740
Crossfield, Alberta Canada
T0M 0S0



REBELS OF THE WEST

2020